LEXINGTON

1962

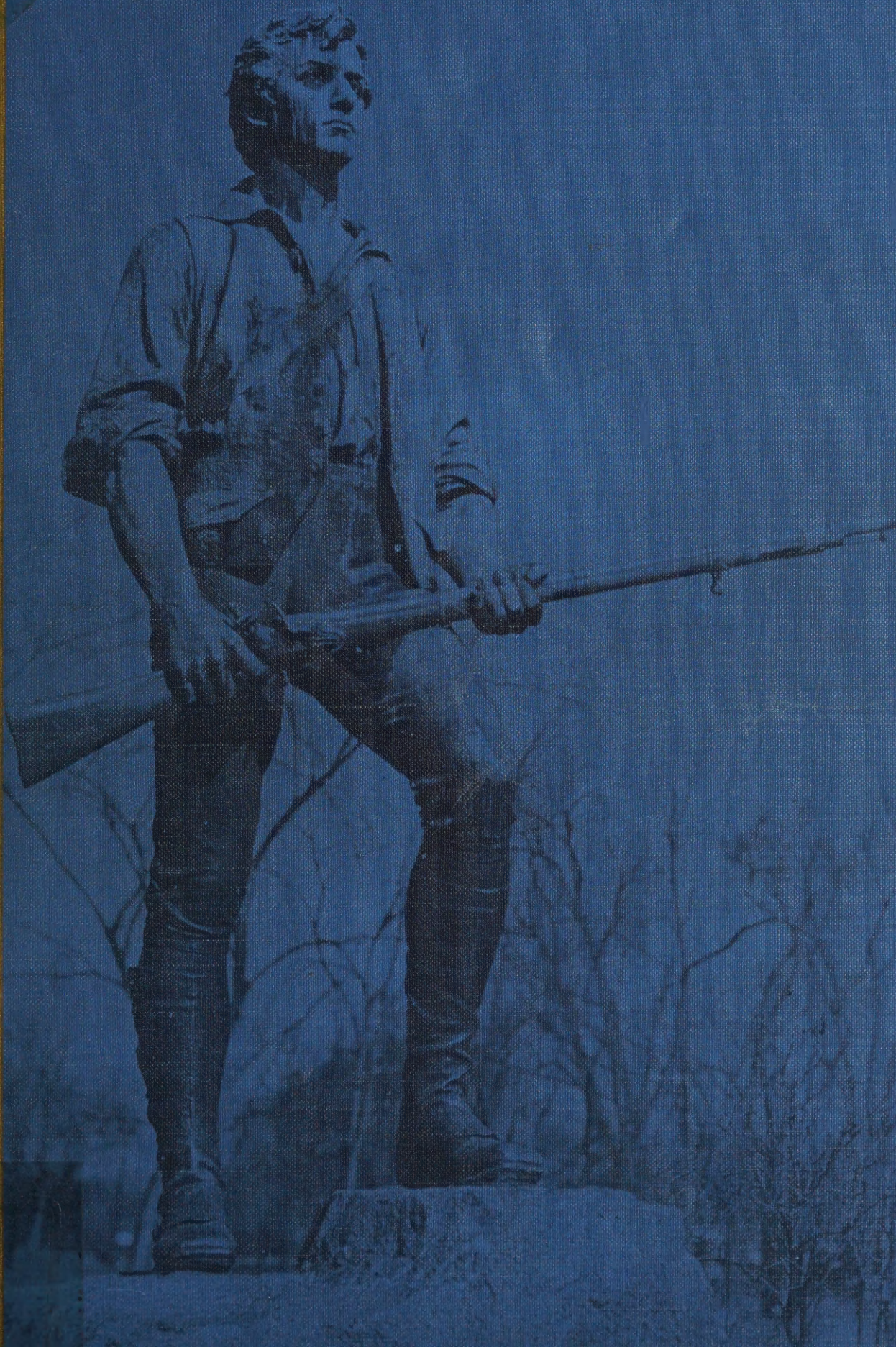

CARY MEM. LIB.

CARY MEMORIAL LIBRARY
3 1619 00506 8259

LEX ROOM
373.1
L
12/01

1962 LEXINGTON

Contents

Administration 7
School Life 15
Activities 37
Sports 57
Students 71

CARY MEMORIAL LIBRARY
LEXINGTON 73, MASS.

Published by the students of

Lexington High School

Lexington, Massachusetts

Co-editors — Janet Branch, Carol Woodberry . . . Asst. Editor —

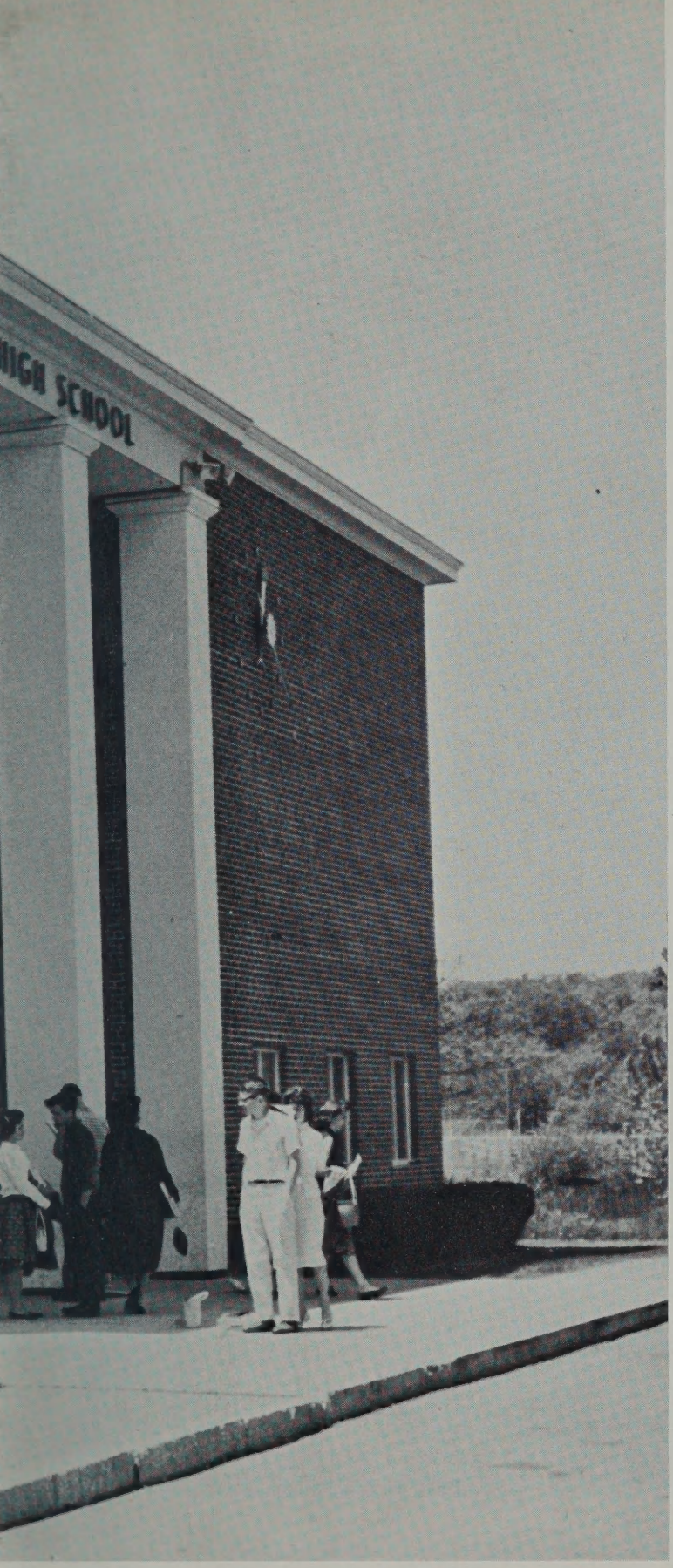

There is nothing more important to a school program than the student. Each year the student comes one step closer to finding the individual in himself. While the mind is important as the recipient of knowledge, the hands are equally important as the expression of the individual. An interpretation of what he has learned is found in the work of his hands. They record his thoughts, express his talents, reveal his ambitions, and fashion his creativeness. During each school day hands are at work in every room and in every way demonstrating the experience of learning. Truly these hands will help shape the future of every student and will prove literally the saying, "we hold the future in our hands."

Ref
Lex. Room
Class of 1962 gift May 28, 1962

Diana Cole . . . Business Mgr. — Jim Leffler

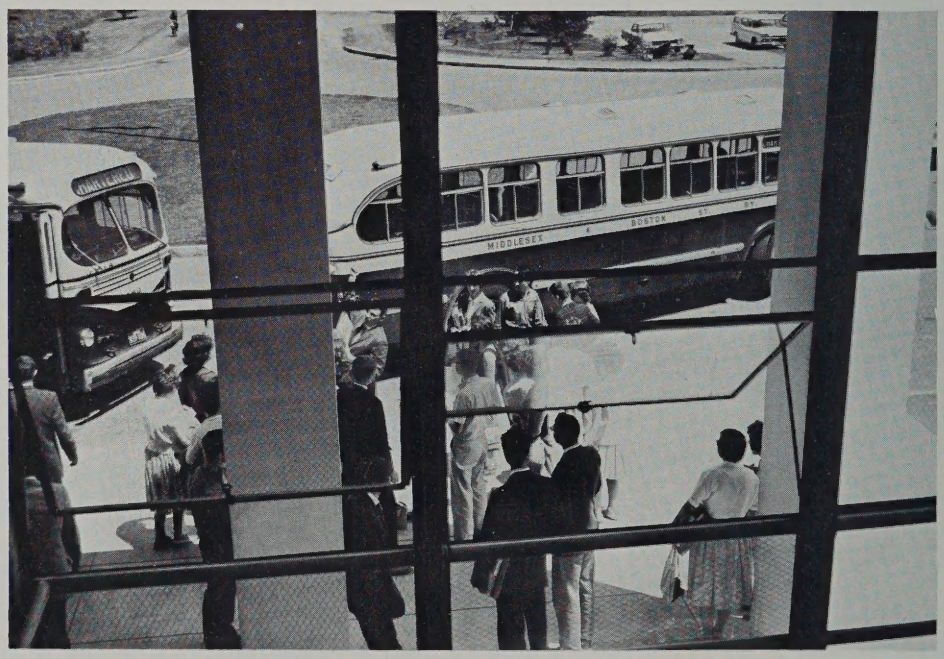

Credits: Photographer, Harvard Studio; Cover, Peter Zitso '44; Candids, E. Handley, M. Lindsay, J. Shull, L. Sullivan, (page 35) George Daffin Cope for Educational Services, Inc.; Printer, Wm. J. Keller Inc.

ADMINISTRATION

CHARLES JOHNSON, B.A., Harvard University, M.Ed., Boston University; Principal.

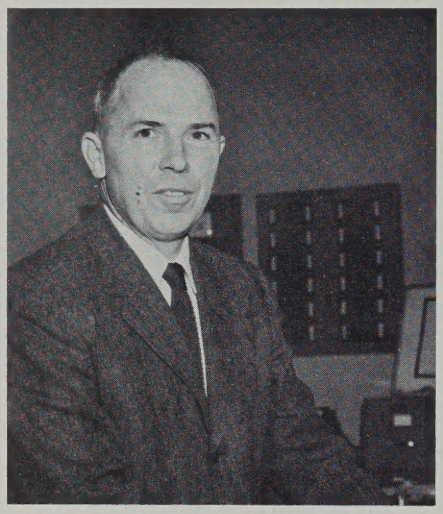

LAURIE HARRIS, A.B., Colby College; M.S., University of Massachusetts; Assistant Principal; Adviser: Assembly Committee.

FREDERICK THURLOW, B.A., University of Maine; M.Ed., Springfield College; Assistant Principal (Guidance).

Administration

A successful school program is embodied in the ideas and teaching of the administration. This year Lexington High veered from some routine procedures and experimented with a new method of teaching, the Basic Studies program, and a new plan for the curriculum. The plan allows for seven subjects, each meeting four periods a week, an effective, concentrated method of learning. The faculty continues to introduce new ideas and concepts to the student, and Lexington's high rating in the state rewards their efforts.

Standing: Mr. Mitchell Spiris, *Director of Administrative Services;* Mr. Medill Bair, *Superintendent of Schools;* Mr. Paul F. Poehler, *Director of Instruction. Sitting:* Mr. Gordon Steele, Mrs. Mildred Marek, Mr. Sanborn Brown, Mr. Ronald Woodberry, *School Committee Members.*

FACULTY

MARCIA ADAMS

JOHN ADZIGIAN

HILDA M. ALLEN

EDWARD E. ABELL

MICHAEL ANDREW

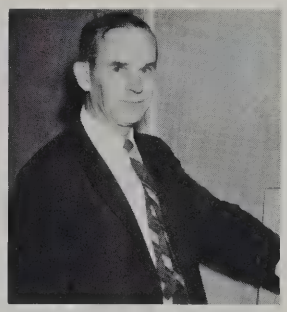

CLIFFORD BAKER

JULIUS BATALIS

EDWARD E. ABELL, B.P.E., Springfield College; Ed.M., C.A.G.S., Boston University; Head of Physical Education, Health, Safety, Athletics; Head Coach: Basketball.

MARCIA ADAMS, A.B., M.A., Middlebury College; French.

H. JOHN ADZIGIAN, B.S., Harvard University; Ed.M., Tufts University; Algebra, Plane Geometry.

HILDA M. ALLEN, B.A., Pembroke College; M.A., Radcliffe College; Latin.

MICHAEL ANDREW, B.S., Cornell University; M.A.T., Harvard University; Biology.

CLIFFORD W. BAKER, B.S., M.A., Boston University; Basic Studies, Advanced Mathematics; Adviser: Ski Club, Student Council.

JULIUS BATALIS, A.B., St. Anselm's College; Ed.M., Boston University; Biology, Earth Science.

LOUISE BLYTHE, B.S., M.Ed., Tufts University; Sophomore Counselor.

RICHARD A. BUCK, A.B., Dartmouth College, A.M.T., Harvard University; Algebra, Plane Geometry, Senior Math; Adviser; Photography Club.

JENNIE BUJNIEVICZ, B.A., University of New Hampshire, M.A., Middlebury College; English.

DIANA BURGESS, A.B., Bryn Mawr College, M.A.T., Harvard University; Mathematics.

LOUISE BLYTHE

RICHARD H. BUCK

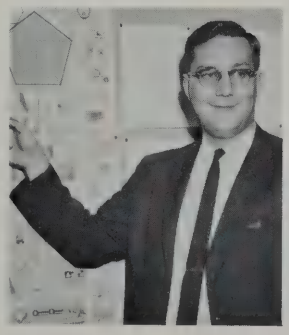

JENNIE BUJNIEVICZ

DIANA BURGESS

FACULTY

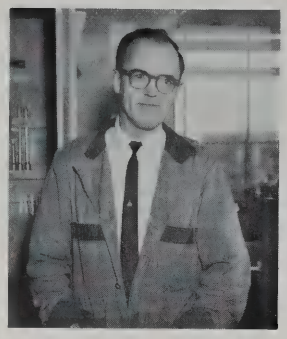

WALTER A. BURNELL

CLAIRE CADRAN

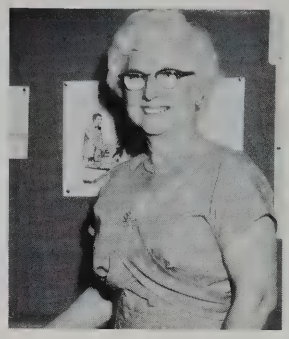

AMY CAMPBELL

WILLIAM CHARLSON

WILBUR CHEEVER

JOHN S. CHOATE

WALTER A. BURNELL, B.E., Keene Teachers' College, M.E., Fitchburg Teachers' College; General Metals, Drawing, Wood.

CLAIRE CADRAN, B.S., Salem Teachers' College, M.S., University of Massachusetts; Business Training.

AMY A. CAMPBELL, Burdett College: Simmons College: Business Training.

WILLIAM CHARLSON, A.B., University of California; M.Intl., University of California; Social Studies.

WILBUR E. CHEEVER, A.B., A.M., Harvard University; English; Chairman of English Department.

JOHN S. CHOATE, A.B., Colby College; M.Ed., University of Maine; Physics; Chairman of Secondary School Science Department.

ARLINE M. CLARK, B.S.Ed., Framingham State College; M.Ed., Boston University; Home Economics; Adviser; Senior Class.

DONALD B. COBB, A.B., Bates College; M.Ed., Boston University; English; Basic Studies.

CLYDE DAVENPORT, B.A., University of Massachusetts; M.A.T., Wesleyan University; Basic Studies, U. S. History.

FRANK P. DiGIAMMARINO, B.A., M.S., University of Massachusetts, American Problems; Adviser; Audio-Visual Club, Senior Class; Audio-Visual Building Coordinator.

ARLINE M. CLARK

DONALD B. COBB

CLYDE R. DAVENPORT

FRANK DiGIAMMARINO

FACULTY

JOHN D. DUFOUR

WILLIAM EWING

MARY LOU FITZGERALD

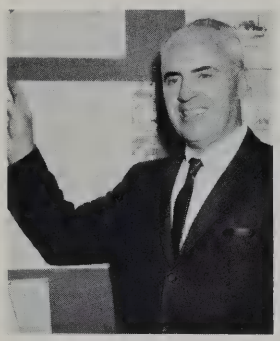

FRANK FLYNN

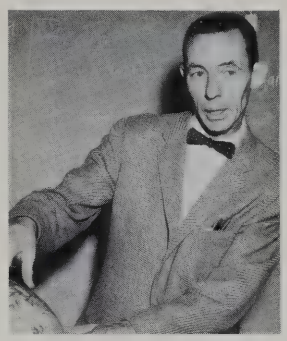

JOSEPH GIBSON

DONALD J. GILLESPIE

JOHN D. DUFOUR, B.Ed., Keene Teachers' College; M.Ed., Fitchburg Teachers' College; Electronics, Mechanical Drawing; Adviser: Radio Club.

WILLIAM EWING, A.B., Princeton University; Harvard University (1961); History.

MARY LOU FITZGERALD, A.B., Emmanuel College; M.Ed., Boston University: English; Adviser: Public Relations Club.

FRANK FLYNN, A.B., A.M., Bates College; Bentley School of Accounting: Business.

JOSEPH GIBSON, B.A., A.M.T., Harvard University; Modern History; U. S. History; Co-Adviser: National Honor Society.

DONALD J. GILLESPIE, B.Mus., Ed.M., Boston University; Chairman of Music Education; Adviser: Orchestra.

DIAN GILLMAR, A.B., Pembroke University; M.S., Simmons College; Librarian; Adviser: Library Staff.

ROBERT W. GUMB, A.B., Bates College; M.A., New York University; Driver Education.

OLIVE HALL, A.B., A.M., Boston University; Modern History; Co-Adviser: Student Council.

N. LANDON HEAD, B.S., United States Military Academy; Colonel (retired) United States Army; M.Ed., Boston University; Plane Geometry, Algebra; Adviser: Sophomore Class.

DIAN GILLMAR

ROBERT GUMB

OLIVE HALL

N. LANDON HEAD

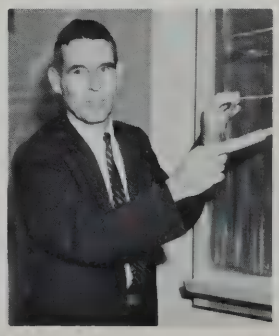

FACULTY

SUSAN HEINEMAN

PAUL S. HENNESSEY

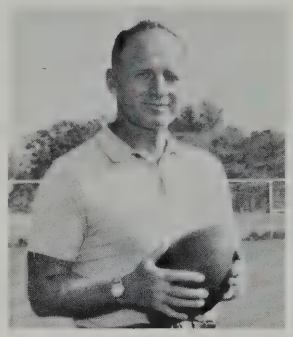

JOHN JANUSAS

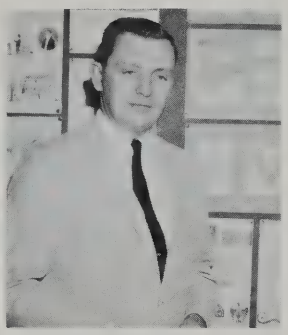

GORDON E. KERSHAW

MARGARET F. KINLEY

ROBERT KIRK

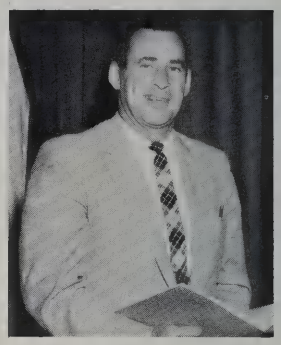

JOHN L. KNIGHT

SUSAN HEINEMAN, B.A., Mount Holyoke; M.A., Columbia University; English.

PAUL S. HENNESSEY, A.B., Bowdoin College; M.Ed., Harvard University; University of Connecticut NDEAI; German, Latin; Chairman of Language Department.

JOHN JANUSAS, B.S., Boston College; M.A., Boston University; Physical Education; Coach: Football.

GORDON E. KERSHAW, A.B., University of Maine; A.M., Boston University; U. S. History; Adviser: Chess Club.

MARGARET F. KINLEY, B.A., M.A., Acadia University, Nova Scotia, Canada; English; Adviser: Yearbook.

ROBERT N. KIRK, B.A, Colby College; English: Adviser: Dramatic Club; Director: Senior Play.

JOHN L. KNIGHT, B.S., Boston University; Health and Physical Education; Assistant Coach: Baseball.

WALTER KOETKE, B.S., M.I.T.; A.M.T., Harvard University; Mathematics.

CAROL KORB, B.S., Simmons College; M.Ed., Tufts University; Chemistry.

OSCAR KRICHMAR, B.S., Tufts University; M.A., Boston University; Junior Counselor.

N. RICHMOND LEACH, B.S., Bowdoin College; A.M., Boston University; Remedial Reading; Adviser: Foreign Students of A.F.S.

WALTER KOETKE

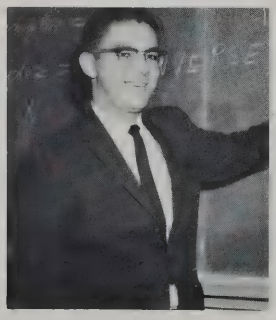

CAROL KORB

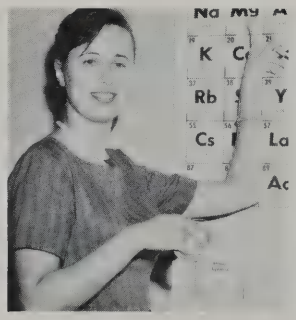

OSCAR KRICHMAR

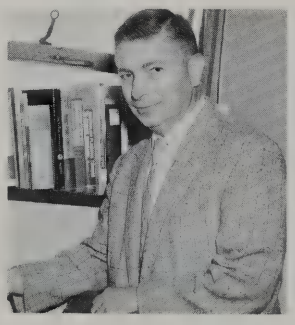

N. RICHMOND LEACH

FACULTY

DORIS B. LEAVITT

NORMA E. LEPPANEN

HOWARD C. LLEWELLYN

MARGARET J. LEAKE

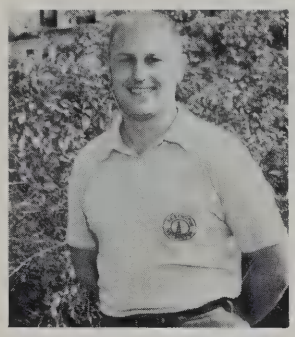

RALPH LORD

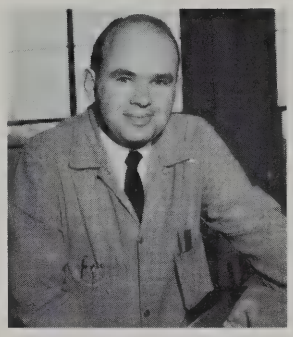

JAMES MacINNES

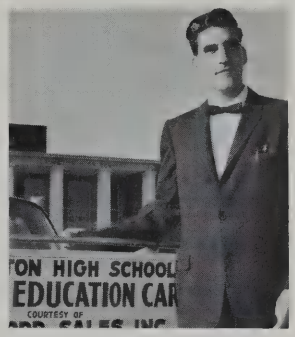

DONALD MALCOLM

MARGARET J. LEAKE, B.A., Earlham College; French; Adviser: French Club.

DORIS B. LEAVITT, A.B., Rollins College; Bouvé—Boston School; Physical Education; Coach: Field Hockey, Softball, Intramurals.

NORMA E. LEPPANEN, A.B., Colby College; M.A.L.S., Wesleyan University; French; Adviser: French II Club; Junior Class.

HOWARD LLEWELLYN, B.S., Salem State Teachers' College; M.Ed., Boston University; Business Education; Head of Business Department.

RALPH V. LORD, JR., B.S., Springfield College; Ed.M., Boston University; Physical Education; Coach: Track; Assistant Coach: Basketball.

JAMES MacINNES, B.S.E., Fitchburg Teachers' College; M.Ed., Boston University; Industrial Arts; Head of Industrial Arts Department.

DONALD C. MALCOLM, B.S., Boston University; M.Ed., Keene Teachers' College; Driver Education; Adviser: Senior Class.

RUSSELL MANN, B.F.A., M.F.A., University of Colorado; Art Education; Art Director; Coordinator of Adult Education; Adviser: Art Club.

MYRTLE A. MARSHALL, A.B., Dalhousie University, Nova Scotia, Canada; Modern History.

HELEN I. McINTYRE, A.B., A.M., Boston University; World Problems; Chairman of Social Studies Department; Co-Adviser: Future Teachers of America.

MARY MODRALL, A.B., University of Colorado; English.

RUSSELL MANN

MYRTLE MARSHALL

HELEN I. McINTYRE

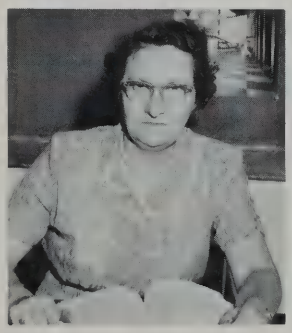

MARY MODRALL

FACULTY

ALICE MOGAN

ANN MAROTTO

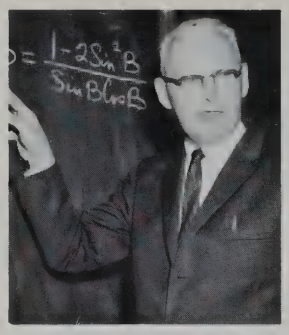

KENNETH MOYLE

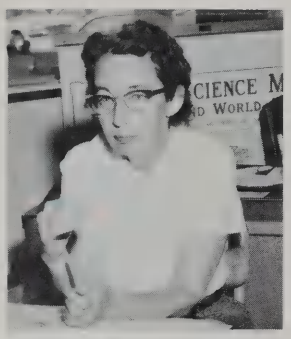

CONSTANCE MURRAY

WILLIAM S. NICHOLS

JUDITH A. NICOLL

ALICE MOGAN, R.N., Waltham Training School for Nurses; School Nurse; Adviser: Future Nurses of America.

ANNE MAROTTO, B.S., Simmons College; American Problems, U. S. History; Co-Adviser: Future Teachers of America.

KENNETH MOYLE, A.B., A.M., Bucknell University; Mathematics; Head of Secondary Schools Mathematics Department.

CONSTANCE C. MURRAY, A.B., Bates College; A.M., Ph.D., Boston University; U. S. History, Co-ordinator of Advanced Program. Co-Adviser: National Honor Society.

WILLIAM S. NICHOLS, B.A., Dartmouth College, E.d.M., Boston University; English, Assistant Coach: Football; Coach: Track; Adviser: Junior Class.

JUDITH A. NICOLL, B.S., Boston University, Physical Education; Coach: Basketball, Tennis; Adviser: Cheerleaders, Dance Club, Pep Squad.

BARBARA A. ODIORNE, B.S., Framingham Teachers' College; Home Economics; Adviser: Young Moderns Club.

LUCIA R. PIERMARINI, A.B., M.A., Radcliffe College; French, Latin; Adviser: French II and III Club.

ROBERT A. PROCTOR, Fitchburg Teachers' College; Mechanical Drawing, Driver Training.

MARJORIE S. REED, B.S., Framingham Teachers' College; School Lunch Supervisor.

BARBARA ODIORNE

LUCIA R. PIERMARINI

ROBERT A. PROCTOR

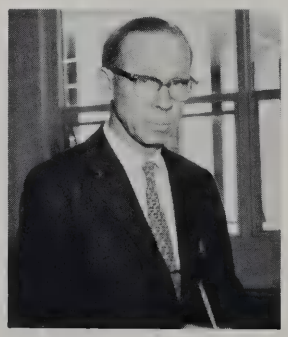

MARJORIE REED

FACULTY

JOHN A. RENNIE

SUMNER RICHARDS

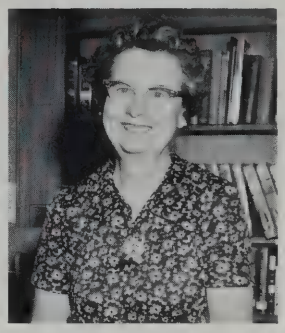

GRACE RICHMOND

ALFRED A. ROCCI

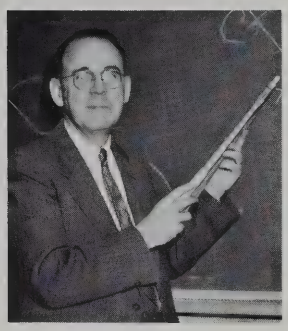

EUGENE ROURKE

RICHARD RUTHERFORD

JOHN A. RENNIE, A.B., Wesleyan University, M.A., Boston University; Biology.

SUMNER RICHARDS, B.S., University of Maine: Physics.

GRACE RICHMOND, A.B., Radcliffe College; A.M., Boston University; B.S., Simmons College; Librarian; Adviser: Library Staff.

ALFRED A. ROCCI, A.B., Tufts University; Biology; Adviser: Biology Club; Coach: Cross Country.

EUGENE ROURKE, A.B., Ed.M., University of New Hampshire; Mathematics.

RICHARD RUTHERFORD, B.S., University of Rhode Island; English.

MARGARET N. SANDBERGER, Colby College: American Institute; Music; Adviser: Boys' Choir, Girls' Glee Club, A Cappella, Operetta.

RONALD SCHUTT, B.S., M.Ed., University of Maine; M.A.T., Brown University; Mathematics; Adviser: Yearbook.

REBECCA H. SHANKLAND, A.B., Radcliffe College; A.M.T., Harvard University; English; Adviser: High Spot.

ROSE SIELIAN, B.A., University of New Hampshire; Art; Adviser: Art Club.

MARGARET SANDBERGER

RONALD SCHUTT

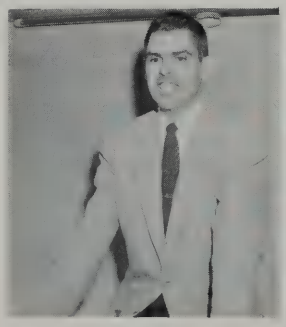

REBECCA SHANKLAND

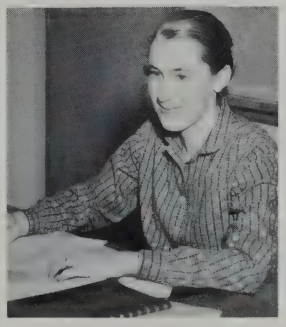

ROSE N. SIELIAN

FACULTY

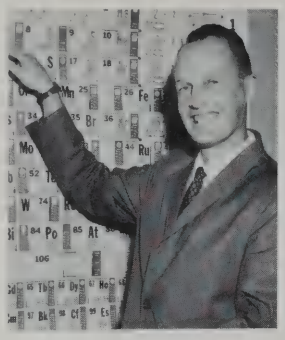

H. NEIL SOULE

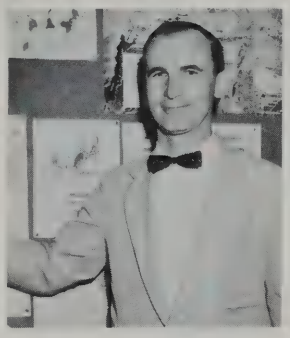

GEORGE O. SOUTHWICK

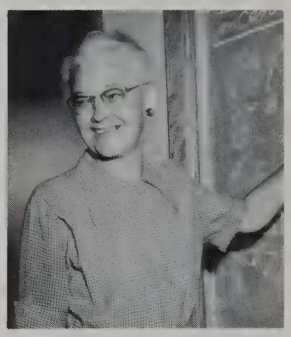

LILLIAN SPIDLE

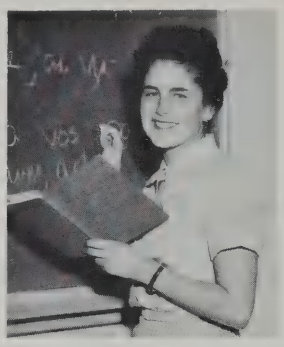

JUDITH ANN STERN

JOHN STEWART

MARY ANN TABOR

NATHAN TODARO

H. NEIL SOULE, B.S., University of Maine; Chemistry; Adviser: Junior Class.

GEORGE O. SOUTHWICK, A.B., Dartmouth College; M.A., Boston University; U. S. History.

LILLIAN M. SPIDLE, B.S.E., Salem Teachers' College; Briefhand, Filing, Machines.

JUDITH ANN STERN, B.A., Middlebury College; French; Adviser: Sophomore Class.

JOHN STEWART, B.A.S., Fitchburg State College; Power Mechanics.

MARY ANN TABOR, B.S. in Ed., M.Ed., University of Vermont; English; Co-Adviser: Dramatic Club.

NATHAN TODARO, B.S., M.S., Springfield College, Physical Education; Coach: Basketball; Asst. Coach: Football.

AGNES G. WHEELER, B.S., University of Vermont; Chemistry; Adviser: Chemistry-Physics Club.

BLANCHE L. WHELPLEY, Salem Teachers' College; Dean of Girls.

DAVID WILSON, B.S., Tufts University; Biology: Coach: Hockey.

DIANE ZELBY, B.A., Connecticut College for Women; A.M.T., Harvard University; Spanish; Adviser: Spanish Club.

AGNES G. WHEELER

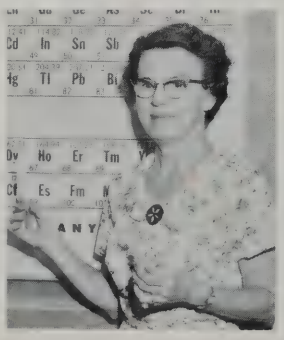

BLANCHE L. WHELPLEY

DAVID WILSON

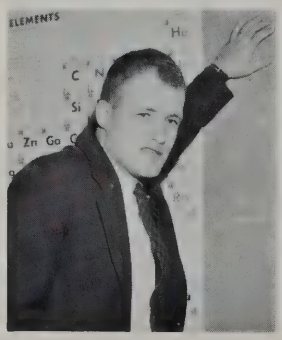

DIANE ZELBY

SCHOOL LIFE

School life recalls . . . fall carnival

Amis Spens, our guest from Sweden, samples imitations of foreign food while Charles Connolly and Meg Fulton look on.

"Aren't they adorable," cry Bonnie O'Neil and Ann Marie Pespisa.

Mr. DiGiammarino decides that being Senior Class adviser, he'd better forfeit a dime to Ron Howard.

and fun . . .

Myle Holley spies another customer for his Lexington banners.

"They're real little tigers," add Ralph Cataldo and Brian Silman.

Step right up! The Senior Carnival comes but once a year but never leaves without the comfortable feeling of old books sold, prizes won, food eaten, and, of course, that overflow in the Senior Class treasury.

"It is not gambling!" answers Herb Swartz to Bob Crout's sceptical look. "Win or lose you get a piece of bubble gum."

Painting looks so easy when Miss Selien does it.

Alfred Caveretta ponders the results of nuclear warfare.

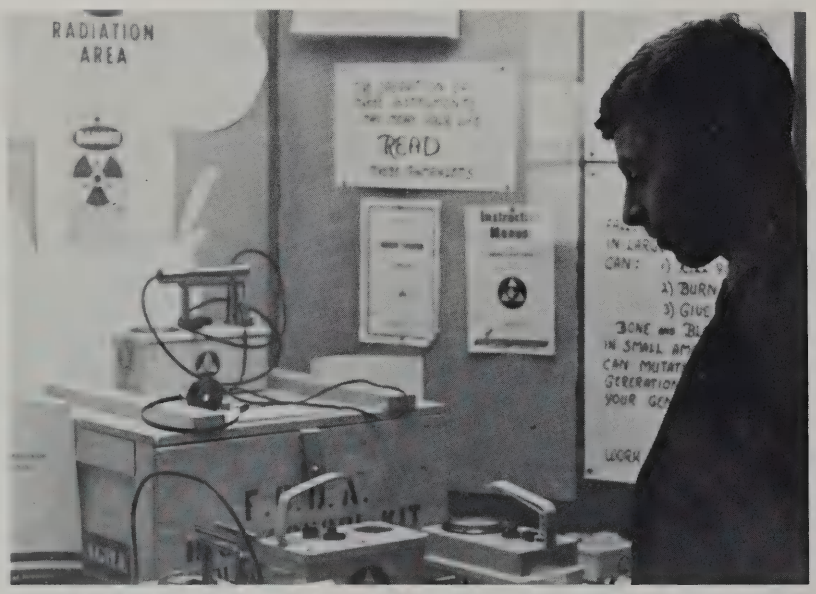

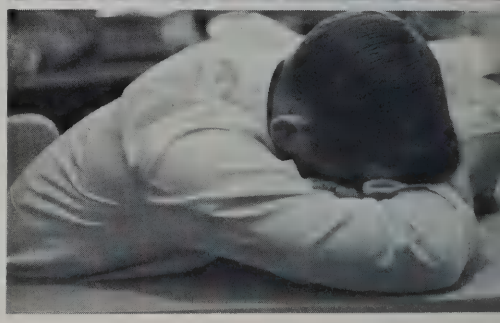

Gerald Marsan, one of the "following students" of PA fame reports to Mr. Harris in the office for clarification of current status.

time for learning . . .

It must be remembered that we spend the greater part of our day in the classroom. Learning is never a dull experience with book fairs, science projects, and the numerous opportunities for participation in class. Though the hours are often long and the work hard, we take pride in our final accomplishments.

Students listen attentively to Mr. Choate in class, but sometimes it's just too much at 2:20.

John Souza and Gerald Giroux look over the situation at the National Honor Society Book Fair for tomorrow's book report.

laughter to remember . . .

No one can be serious all the time, and laughter offers the needed relaxation. There are memories that will be remembered and laughed about many years from now. Practically every production, such as the Operetta or Senior Play, has moments when rehearsals become riotous over some joke in the lines. In class teachers and students laugh together; at the school's sports events improvised cheers from the spectators in addition to incidents on the playing area entertain everyone. There are other moments at any time or place that we will never forget.

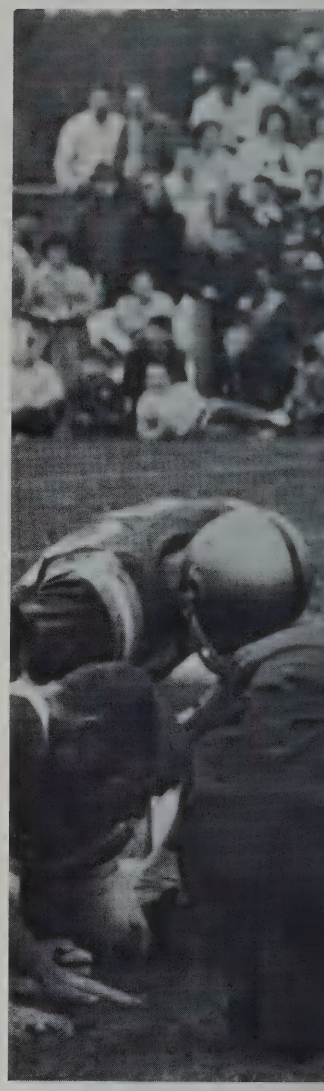

"Books, books everywhere and not a book that's mine!" moans Linda Powers as she searches futilely in the cafeteria in a rush to get to class.

Anyone can make a cake, but only James Hall, Arthur Therrien, and Bob Spidle can clean a stove.

Will THIS get the cheerleaders to Concord?

Lose a football player? No, only Larry Spidle's contact lenses.

Lexington's interested spectators watch the girls . . . play a skilled game of Field Hockey.

excitement of

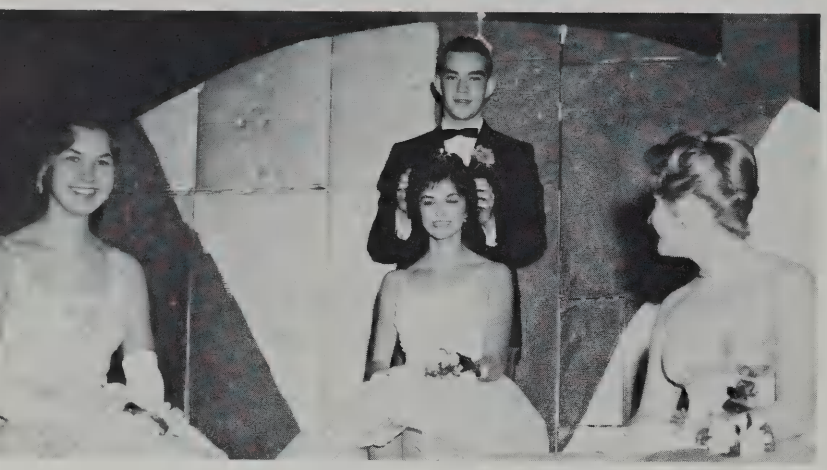

The queen, Carol Ricci, is crowned by class president Robert Sheridan at the climax of the dance.

After weeks of hectic committee meetings and moments of last minute planning, a major event of the year takes place for the seniors, their senior prom. This year under the theme of "Midnight Champagne" 200 couples enjoyed dancing, refreshments, and decorations in a surrounding atmosphere of night-life. Not to be forgotten though, is the added excitement of dinner parties before and after the prom and the traditional highlights of the senior girls' dance, crowning the queen, and the queen's waltz.

"We could have danced all night."

Richard Napoli serves cold punch to Tom Napoli and Pat Egan.

the Senior Prom . . .

All watch as the Queen, Carol Ricci, and her escort, Peter Brock, begin the royal dance.

The talkative seniors present a jovial picture at their Senior Prom. Peter Brock, Carol Ricci, Carol Woodberry, Dick Olsen, Marie Samiotes, and her date.

The four senior class advisers, Mr. Knight, Miss Clark, Mr. DiGammerino, and Mr. Schutte pose in front of a Manhattan skyline.

band and

The brass section of our band can always start hands clapping.

The majorettes march to "Fighting for Lexington" at one of our pep rallies.

There is a moment of rest in a long march.

Co-captain of the majorettes, Karen Balchunas, proudly approves these signs of spirit.

school spirit . . .

Saturday afternoons during the football season see plenty of action on the gridiron and students join with the townspeople to contribute to spectator enthusiasm.

There is always a routine to be practiced.

A touchdown is an occasion for all to join hands for the victory dance.

Another game ends, and the victory is felt by all as the spectators begin a victory march to the center of town.

big games . . .

There's plenty of thrilling action on a muddy field as Jack Desmond (31) opens the way for Don Adzigian (40) to rush the ball over the line in the Thanksgiving Day Game.

During the Thanksgiving Day game pep rally Grace Atwood and Karen Balchunas entertain in Indian dress.

Twisting and twirling, Lexington's majorettes lead the band at half-time.

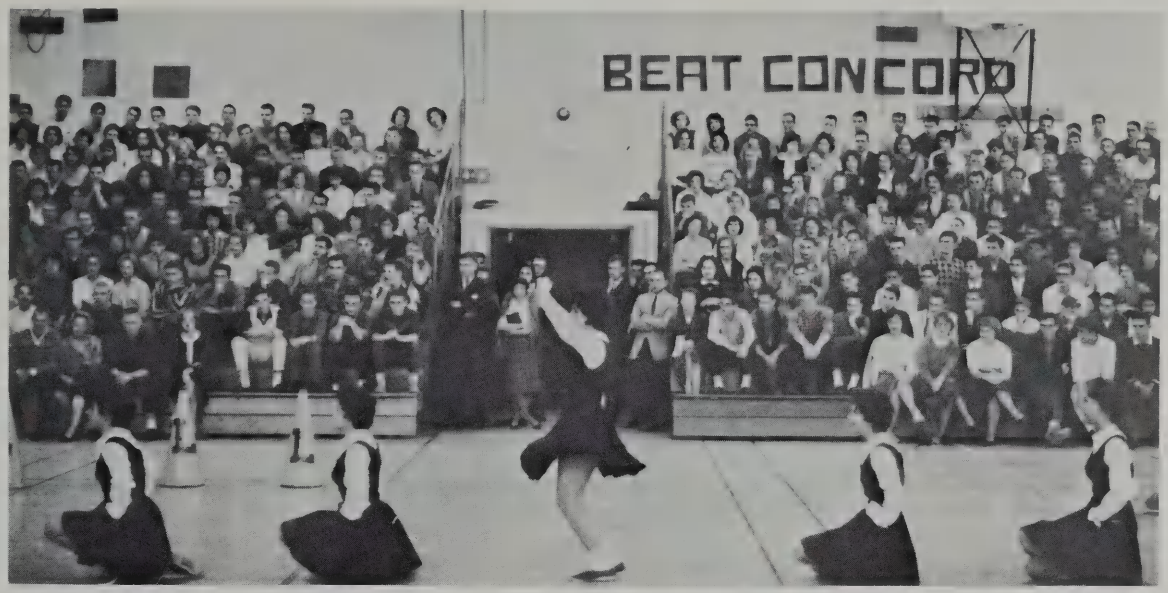

The cheerleaders are always on the move. Here they are doing the traditional line-up cheer.

Each year Lexington looks forward to the Thanksgiving Day football game with our traditional rival Concord. To encourage pre-game enthusiasm and sportsmanship, pep rallies are held at which the players are introduced by their Coach John Janusas. Although the weatherman as usual did not cooperate with sunshine and warm temperatures at game time, spirit continued to run high, especially when Lexington produced this year's winning team.

Coach Janusas talks on good sportsmanship (a Lexington tradition) for the coming game.

Following the Christmas vacation the gym really comes alive. With boys and girls scrambling up the ropes, vaulting over "boxes" and "horses," and traveling down bars, the composite picture is one of real action. It is this weekly conditioning that helps keep our basketball teams winning those games.

Cindy Saunderson practices dismounting from the buck.

and physical fitness . . .

"Life in the jungle would be easy," thinks Harry Katchedoorian as he acquires new swinging skills.

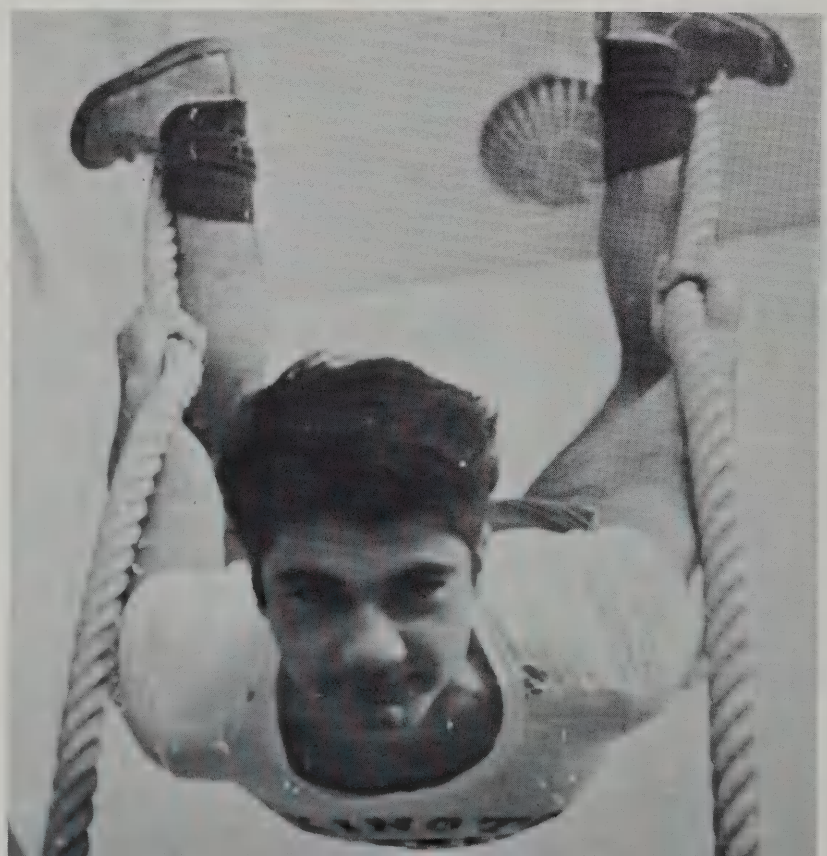

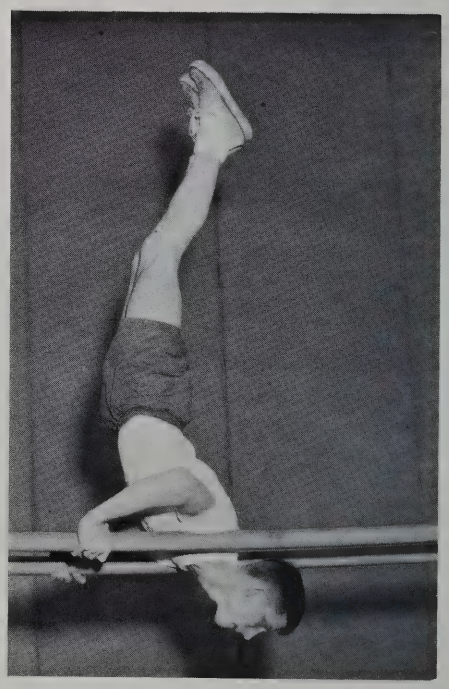

Craig Zelenka views the world situation from the parallel bars.

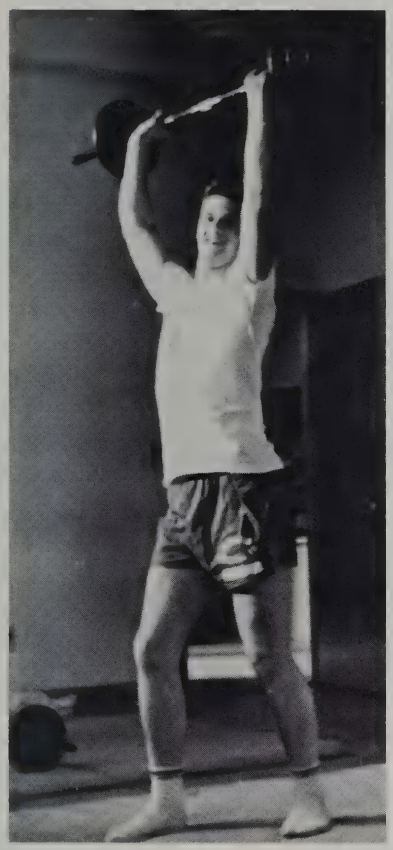

Dick Olsen keeps in shape for next fall's football season.

Frank Yeomans lays up a shot for a decisive point.

Donna Zaffiro and Pat Devlin from the girls' varsity basketball team break through to sink another shot.

The principals of *Patience* rehearse with Mrs. Sandberger. R. Kelley, A. Bears, E. Lindquist, N. Revis, D. Cole, A. Humez, A. Copithorne, A. Cavaretta, E. Pratley, J. Kensley, M. Lingane, and L. Grinnell.

memorable evenings . . .

Operetta rehearsals find A. Vogt, R. Kelley, A. Bears, N. Revis, A. Copithorne, A. Humez, J. Rutherford, R. Hinchliffe, and C. Mabee hard at work.

Steve Johnson jostles Alfred Cavaretta as Alex Humez gets ready to join in during the presentation of *Thieves Carnival.*

Expression by hand movements is fundamental to young actresses Bonnie O'Neil and Carol Koury!

Excellent performances in music and drama are a result of long hours of practice under the direction of Mrs. Sandberger and Mr. Kirk. The successful staging of both *Patience* and *Thieves Carnival* reflect the hard work of the cast and production staff.

The presence of three thieves is too much for Bill Lassek, to the horrified amazement of Alfred Cavaretta, Steve Johnson, Carol Koury, and Ellen Fitzgerald.

holidays and tradition . . .

The Seniors who are in Chorus take the traditional two-hour break from classes and enjoy caroling in the corridors.

The Home Economics classes add a festive touch to the Christmas spirit as Martha

There is no greater way to say Merry Christmas to the student body than by singing numbers from the *Messiah*.

Richardson and Carol Wilfong help serve tea to the faculty.

Another Christmas comes and goes and much of the holiday celebration takes place in school. To help the festive atmosphere, members of the chorus classes sing selections from Christmas music for the student body. Each February the A.F.S. student committee helps the sponsors by holding the A.F.S. Scholarship Dance. Whether they decorate, serve punch and cookies, or entertain in the "Floor Show" all greatly enjoy the traditional evening.

Entertainers for the "International Floor Show" of the annual A.F.S. dance in February join together in the finale.

Christmas carols by the Brass Choir ring loudly through the auditorium at the start of the Christmas Assembly.

Bonnie Mascarello, Janet Semonian, Phil Domina, and Sue Fulton, library staff members, listen attentively to Jean MacDonald, secretary, during a meeting in the library, a stepping off place in the world of science.

This year at Lexington High School we have increased our knowledge in many scientific fields. In the process we have broken test tubes, exploded chemicals, and dissected frogs. But at the same time we have gained a new understanding for the complex and scientific world and for the coming space age.

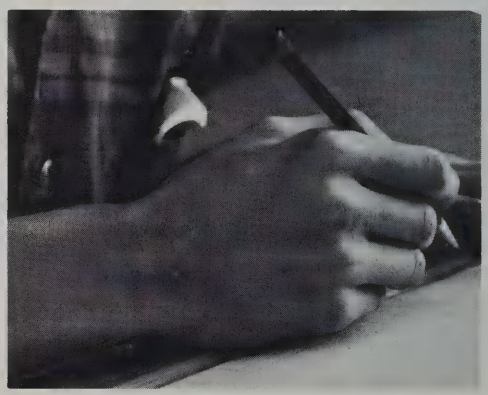

Paula Chickering and Tina Poulleys carefully go through an experiment in the Chemistry laboratory.

Jim Goldberg uses a range finder in physics class to calculate the distance from one wall of the building to another.

science and space.

Experimenting with refraction of particles, Jill Gale and Dick Snouffer concentrate on the job at hand.

Mr. Richards instructs T. Wilson, Jill Gale, and Dick Snouffer in observing the interference of waves in a ripple tank.

Mrs. Gertrude Nelson and Miss Vera Lovering offer their assistance to all.

Mr. Mahon, Mr. McLellan, Mr. Doughty, *Head Custodian;* Mr. Bentley, Mr. Ennis, Mr. Petty.

The staff is always on hand to help

While the staff in the front office answers phones and keeps tabs on student records, other members of the administrative staff spend long hours keeping the school spanking-clean and preparing lunches for the student body that meet our daily nutritional requirements. Students appreciate the special attention they receive from these hard working people, for no part of school life would be complete without special attention to the sometimes monotonous details that must be accounted for.

Mrs. Hazel Haugh, Mrs. Louise Hatfield, and Miss Esther Sampson help keep order in the school offices.

Mrs. Setterlund, Mrs. Weaver, Mrs. Anderson, Mrs. Mareussen, Mrs. Ferriera, Mrs. Kling, Mrs. Clyde, Mrs. Varano.

ACTIVITIES

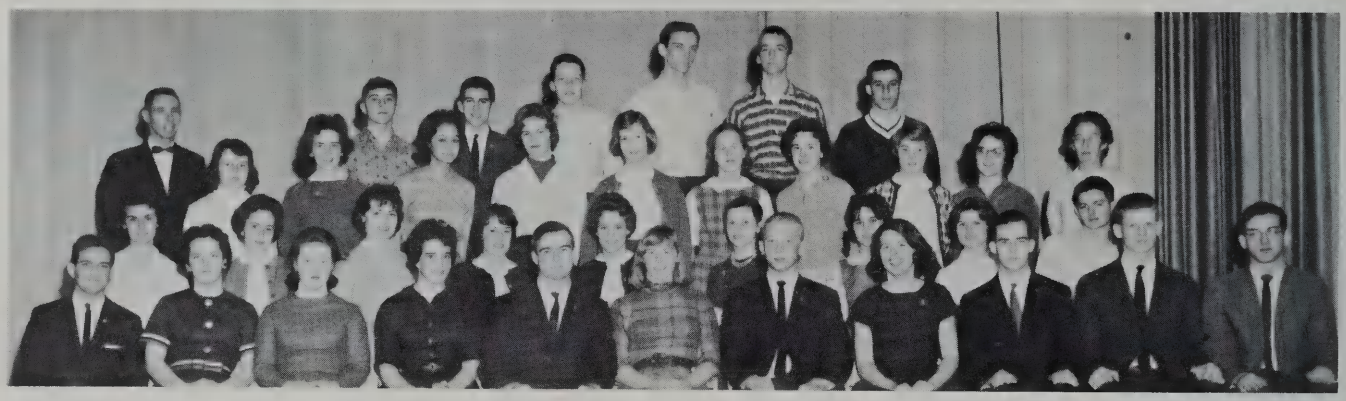

Fourth Row: Mr. Gibson, *Adviser;* A. Cavaretta, R. Napoli, S. Brown, O. Kirsten, S. Fox, J. Wilkins. *Third Row:* C. Woods, T. Stuart, D. Hazel, D. Cole, C. Woodberry, E. Butters, J. Murray, E. Fisher, N. Revis, Miss Murray, *Adviser. Second Row:* A. Whitney, C. Globe, B. Neubert, C. Mansir, D. Terrio, M. J. Demaso, P. Dawes, N. Tucker, R. Weeks. *First Row:* R. Cabral, C. Cunningham, J. Taylor, J. Kensley, A. Hamer, *Vice-President;* M. Pullen, *Secretary;* R. Snouffer, *President;* E. Fitzgerald, *Treasurer;* D. Coquillette, G. Jones, W. Lassek.

National Honor Society

National Honor Society stands for character, service, leadership, and scholarship. Through its various projects, the members of the chapter serve the entire student body and the school. With the help of its able officers, Richard Snouffer, President, Andrew Hamer, Vice-President, Martha Pullen, Secretary, and Ellen Fitzgerald, Treasurer, this year N.H.S. helped to completely revise the student handbook that is distributed to all students at the beginning of the year. The society also continued the sponsorship of a paperback book fair, conducted the traditional student—faculty basketball game, and awarded a scholarship to a deserving senior who was not a member of the society.

Under the sponsorship of N.H.S. are the Guest Greeters, a responsible group of seniors who provide information for strangers entering our school.

Guest Greeters

Third Row: J. Murray, M. Towle, J. Taylor, D. Kazanjian, J. Carpenito, R. Olsen, S. Fox, A. Copithorne, R. Cabral, N. Revis, M. Harris, R. Grasso, S. Phinney, F. Belotti. *Second Row:* M. MacFarlane, C. Ricci, L. Harkins, J. Briggs, M. McCloskey, M. Stotts, D. Cole, C. Hench, P. McCormack, M. Marshman, D. Kelley, B. Haskell, L. Jerden, E. Lindquist, B. O'Neil, M. Anastasy. *First Row:* E. Fitzgerald, B. Cooper, L. Sawyer, M. Lingane, S. Kavigian, M. Pullen, B. Kleiner, C. Woodberry, S. Smith, P. Egan, M. Sweeney, N. Osborn.

Traffic Squad

D. Terrio, B. Littlejohn, B. Falcione, P. Bergin, *Chairman;* D. Adzigian, R. Snouffer.

There are leaders in every society

The Student Council is the legislative organ of the student body and serves as the liaison between the students and the faculty. The council also coordinates class and club activities, organizes a traffic squad, conducts all school elections, and provides sophomore orientation. This year the council contributed to the support of the A.F.S. students with such projects as the sale of football programs and the Winter Sports Bazaar.

Student Council

Third Row: R. McIntosh, P. Hatfield, J. Glennon, D. Coquillette, Mr. Baker, *Adviser;* R. Weeks, B. Falcione, P. Bergin, S. Heinrich. *Second Row:* R. Arbene, D. Kazanjian, D. Baptiste, C. Ricci, N. Carlson, B. Littlejohn, P. McAteer, P. Dawes, F. Carney. *First Row:* R. Snouffer, N. Morse, M. Holley, *President;* J. Taylor, *Secretary;* J. Wilkins, *Treasurer;* P. Kovach, *Vice-President.*

Third Row: V. Wymer, P. Barnes, J. Briggs, P. Parsons, S. Heinrich, M. MacDowell, J. Shull, M. Lindsay, W. Lassek, P. McCormick, M. Fulton. *Second Row:* L. Dargie, L. Barnett, C. Bell, L. Currier, M. Haroian, N. Anderson, K. Acheson, M. Hauser, A. Whitney, J. Chamberlain, A. Poulleys. *First Row:* D. Besecker, J. Leffler, C. Woodberry, *Co-Editor;* D. Cole, *Assistant editor;* J. Farnham, L. Sullivan, J. Branch, *Co-editor.*

After June, only the records remain

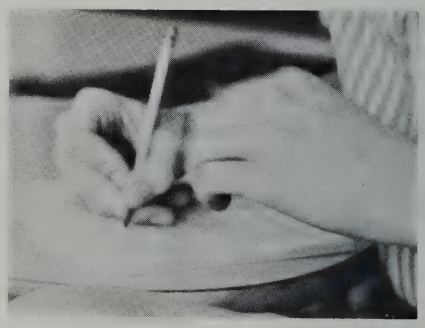

Yearbook

Editors Mary Joan Demaso, Carol Woodberry, Diana Cole, and Janet Branch work to meet another deadline.

High Spot

Third Row: C. Murphy, J. Myerson, B. Neubert. *Second Row:* P. Vassallo, C. Ehlers, P. Kelley, A. Palmer, L. Cormier, S. Lannefeld, B. McCormack, C. Rose, H. Inglis. *First Row:* W. Lassek, P. Kovach, D. Ballou, D. Carter, R. Byrnes.

The Yearbook staff and *High Spot* staff are truly the historians of the year. As all historians, the members do not escape the turmoil that precedes every successful production. From editors to staff, all have experienced the torture of trying to identify twelve hundred students and the struggle to choose the apt word. The newspaper staff also delves into the problems of the journalistic world. Under the leadership of Mary Joan Demaso and Mrs. Shankland, the *High Spot* gives a lively and thoughtful account of L.H.S. current news. Time cannot erase the year 1962.

Third Row: W. Nowlin, R. Grasso, M. Harris, J. Murphy, J. Connolly, J. Shull, T. Wilson, A. Dedekian, E. Pepper, A. Copithorne, A. Hamer, L. Sullivan. *Second Row:* N. Collins, A. Valente, N. Greer, M. Hauser, C. George, P. Bair, E. Simione, P. McAteer, M. Cutter, Mrs. Shankland, *Adviser;* J. Wilkins, B. Falcione. *First Row:* N. Coombs, S. Burnham, B. Cooper, M. J. Demaso, *Editor.*

Lunchroom

L. Perry, B. O'Neil, L. Marvin, D. Sullivan, J. Desmond, J. Miller, B. Winder.

Organization is the best with student help

Congratulations to the Lunchroom, Assembly, Public Address Committees, and Library Staff. During the past year these school service organizations have succeeded in giving our school the most efficient program possible. The Lunchroom Committee has done its best to provide room for all hungry eaters. The P.A. Committee provides morning exercises and the announcements that come at the beginning of second period. The Library Staff helps the librarian keep the library well equipped and efficiently run. And the Assembly Committee plans many enjoyable assemblies during the year which took place during X blocks on Tuesdays and Thursdays.

Extra time for Magdalena Galindo and Barbara Newgent is spent in giving extra help for the office.

Office Helpers

K. Schaefer, A. Hamer, A. Copithorne, B. Mascarello, C. Barnett, J. Rosenfield.

Library Staff

Assembly Committee

Third Row: D. Ferguson, M. Carlson, A. Schulte, J. Shull. *Second Row:* B. Silman, N. Morse, M. Hauser, P. McAteer, B. MacCormick, C. Hench. *First Row:* J. Ely, L. Sawyer, *Secretary;* C. Easton, *President;* J. Branch.

P.A. Committee

Alan Copithorne, Carol Koury, Alfred Cavaretta.

Future scientists begin now

Radio Club

Third Row: E. Frost, *Vice-President;* C. Fran, E. Melin, R. Johnson, K. Ferrara, E. Bunker, D. Eslick. *Second Row:* W. Mortenson, Mr. Dufour, *Adviser;* E. Pepper, A. Kronenburg, J. Szalajeski, C. Priest, P. Donovan, *Station Manager;* W. Wagner. *First Row:* S. Lowe, S. Burnham, *President;* P. Hunt, *Secretary-Treasurer.*

Second Row: D. Wanless, D. Yewell, D. Moore, P. White.
First Row: J. Clark, K. Keeler, F. Carney.

Chemistry Club

Biology Club

The increasing interest in science and scientific development did much in 1962 to increase membership in the science clubs. The activities of these clubs contribute immensely to their popularity. The Biology, Chemistry, and Photography Clubs engage in many exotic and fascinating field trips during the year. These trips have ranged from a photographic expedition to Cape Ann, to the Peabody Museum of Science, and to a Cambridge Chemical Plant. Audio-Visual Club and the Radio Club both offer their services to the student body. Radio Club sends Radio-telegrams all over the world for those interested. The Audio-Visual Club handles and maintains all equipment in the school used for audio-visual purposes.

Third Row: B. Becker, E. Pepper, D. Down, D. Sovenson. *Second Row:* E. Smith, M. Bluestein, C. Babcock, Y. Foster, K. Keeler, Mr. Rocci, *Adviser. First Row:* B. Littlejohn, *Secretary;* D. Liepkalns, *Vice-President;* D. Cogan, *President;* F. Conti, *Treasurer;* F. Urbano.

A.V. Club

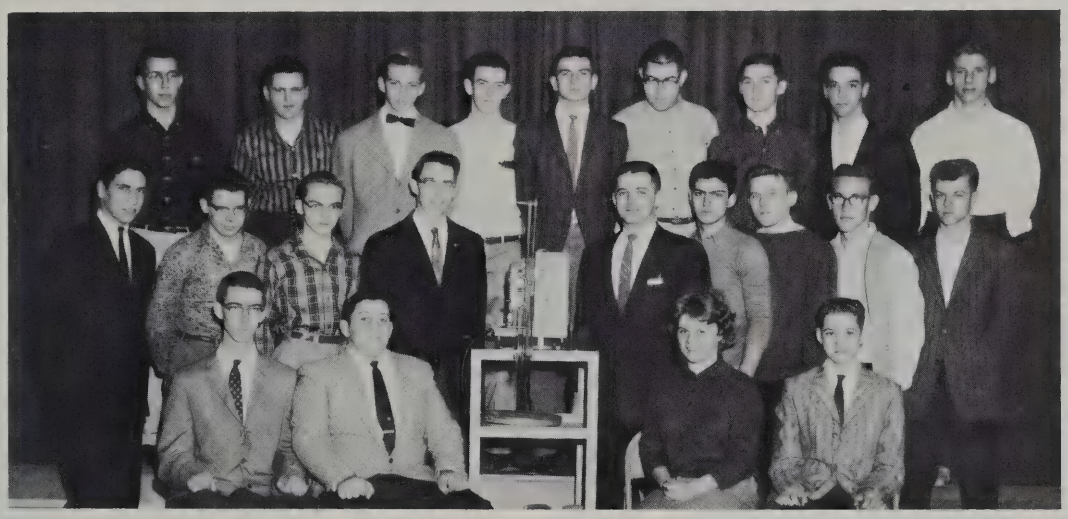

Third Row: B. Simpson, P. Farfaras, J. Szalazeski, R. Ennis, D. Woodward, A. Kronenberg, A. Dedekian, R. D'Augusta, D. Ricci. *Second Row:* G. Rogow, D. Bidwell, J. Bielat, W. Hutchins, *Quartermaster;* Mr. Di Gammarino, *Adviser;* B. Piacentini, B. Peabody, C. Yngve, J. Colby. *First Row:* J. Gale, *Vice-President;* D. Sanseverino, *President;* L. Jellis, *Secretary;* D. Harris.

Photography Club

Second Row: M. Lindsay, B. Kleiner, P. Vassalo, L. Williamson, G. Nason, *Treasurer:* C. Koury, *Secretary. First Row:* F. Kotler, *Vice-President;* Mr. Buck, *Adviser;* L. Sullivan, *President.*

F.N.A.

Second Row: B. Kleiner, *Program Chairman;* M. McKay, *Historian;* C. Cunningham, *Treasurer. First Row:* M. Whitcomb, *Vice-President;* M. Marshman, *President;* T. Wathen-Dunn, *Secretary.*

F.T.A. and F.N.A. are clubs that were formed to show students interested in certain fields the responsibilities they will have to fill in the future. Meetings, speakers, and field trips put on by the Future Teachers of America show the different aspects and opportunities in the fields of medicine and education. The Future Nurses' Silver Tea and the Future Teachers' sweatshirt and food sales provide scholarship money for worthwhile students.

F.T.A.

Second Row: Rosemary Connelly, *Treasurer;* Arnold Falcione, *Vice-President. First Row:* Mary Ann Kinney, *Secretary;* Nancy Coombs, *President.*

The initials stand for common interests

A.F.S.

Second Row: M. Mujica, S. Brown, D. Terrio, J. Kensley, P. Dawes, E. Belding. *First Row:* A. Hamer, *Treasurer;* E. Butters, *Vice-President;* L. Steele, *President;* J. Murray, *Secretary.*

By sponsoring students going to Germany and Turkey and students from Argentina and France studying here, the American Field Service has done much to promote international understanding among students. The Fretted Strings Instrument Club, on the other hand, introduced its members to another world, that of pleasure and the banjo, ukulele, and guitar. It even provided inexpensive instruction and contributed its talents to school affairs.

Alfred Cavaretta, Francis Geny (exchange student from France), and Rena Grasso have fun at lunchtime.

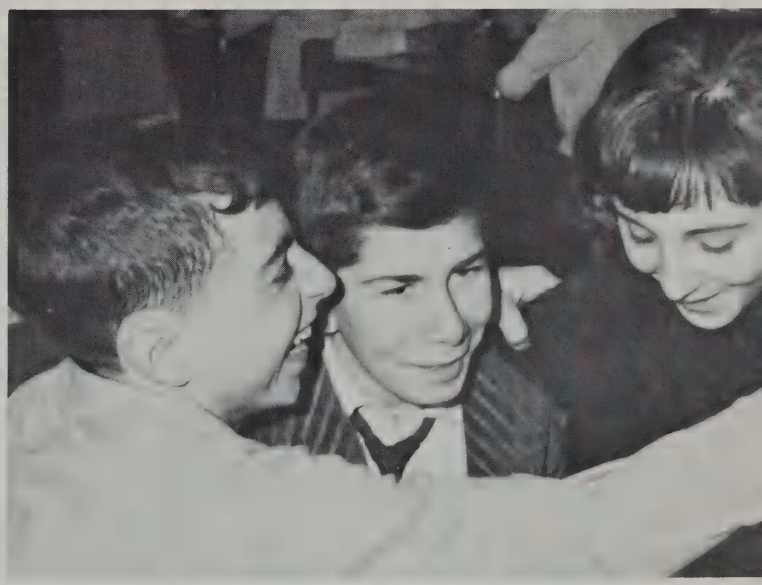

F.S.I.C.

Second Row: Ed Pratley, *Treasurer;* Mr. Nichols, *Adviser;* Oscar Kirsten, *President;* Dick Snouffer, *Vice-President. First Row:* Carl Easton, John Wilkins, Sharon Smith, *Secretary;* Carl Mabee.

Orchestra

Glee Club

Second Row: G. Reed, *Vice-President;* R. Hinchliffe, *President;* E. Pratley, *Secretary. First Row:* B. Littlejohn, *Librarian;* C. Woodberry, *Secretary;* E. Butters, *Librarian;* L. Sawyer, *Librarian;* C. Mabee, *Librarian;* E. Linquist, *Vice-President;* T. Stuart, *President. At piano:* D. Ballou, *Librarian.*

Bringing music to Lexington High School on both the football field at half-time and at school assemblies are the band and orchestra. In addition to school performances, these organizations participated in exchange programs with Winchester High School, other out-of-state high schools, the annual music festival, and all-state and all-district concerts. Dedicated to music appreciation and instrumental instruction, they boast a remarkable school spirit.

Band

Sixth Row: R. Battersby, J. Johnson, L. Omiston, H. Newman, J. Murphy, R. Johnson, R. Olsen, P. Hunt. *Fifth Row*: R. Payne, S. Skaggs, E. Van Dusen, D. Packard, R. Weeks, P. Berliner, C. Labella, M. Stotts, J. Dempsy. *Fourth Row:* C. Babcock, C. Woodberry, D. Coquillette, *President;* P. Johnson, J. Shull, S. Cooper, J. Connolly, R. McCullough, A. Stuart, P. Boeing. *Third Row:* K. Morrall, D. Weldon, P. Hadley, J. Johnson, C. Rose, E. Westerlund, S. Outhet, J. Gale, C. Alexson, B. Becker, C. Saunderson. *Second Row:* M. McGovern, S. Graves, N. Carlson, P. Bair, J. Sahajian, P. Gilman, S. Lannefield, P. Dawes, J. Napoli, A. Conrad. *First Row:* M. Schumacher, S. Murphy, S. Rycroft, M. Clark, H. Nichols, N. Claybourne.

Fifth Row: P. Boeing, D. Packard, C. Babcock, R. Delsey. *Fourth Row:* S. Murphy, S. Rycroft, D. Weldon, C. Globe, C. Rose, S. Brown, R. Cairns, H. Nichols, M. Clark. *Third Row:* G. Butters, P. Dawes, P. Bair, E. Fitzgerald, J. Sahajian, C. Saunderson. *Second Row:* C. Woodberry, E. VanDusin, M. Storts, A. Murphy, M. Schumacher, D. Liepkalns, J. Kelley, R. Payne. *First Row:* M. Cameron, M. Sizer, A. Faflick, M. Eaton, M. Stotts, S. Dirks, H. Tuck, T. Stewart, N. Martin, J. Rosenfield.

Clubs capture the musical spirit

Student voices add their musical touch to school spirit with the Girls Glee Club and A Cappella choir. With only a minimum of practice time they perform with a professional touch at student assemblies as well as at town organizations. However, rehearsals for special programs are not heavy tasks, for the members have equal opportunity to sing the favorites they love.

A Cappella

Second Row: A. Copithorne, J. Rutherford, M. Holley, A. Humez, D. Ballou, A. Cavaretta, R. Hinchliffe, G. Reed, C. Mabee. *First Row:* E. Pratley, S. Barnett, A. Bears, N. Revis, M. Lingane, E. Lindquist, T. Stuart, L. Steele, D. Cole.

Third Row: B. Cooper, L. Harkins, L. Currier, A. Shulte, C. Easton, J. Coveney, J. Pesando, J. Pesando, J. Longley, E. Temple, J. Aslanian. *Second Row:* S. Outhet, B. Gitzus, A. Balente, E. Marshall, M. Green, T. Petri, Mrs. Leake, *Adviser;* D. Kovitz, P. Ostromeck, S. King, A. Marasa, H. Inglis. *First Row:* A. Palmer, C. Ehlers, J. Roberts, S. Barnett, D. Besecker, C. Globe, T. Perry, J. Barry, W. Shrock, J. Longpre, C. Hall, M. Cameron.

French III & IV Club

In their zest for culture and proficiency in the French language, French Club students attended several lectures this year, one of which was a discussion on the French Impressionists by Mrs. Nelson from the DeCordova Museum. Francis Geny, Lexington's foreign exchange student from France spoke several times on the customs of his country. Like many other Lexington High students, he is a skilled chess player. Into the wee hours of the afternoon the chess players compete on the red and black checkerboard, their goal being to capture the king. Knights, bishops, and pawns meet their fate at the hands of adroit students.

Second Row: C. Mabee, *Vice-President. First Row:* H. Bridgeman, *Secretary;* E. Belding, *Treasurer;* R. Cairns, *President.*

Chess Club

Second Row: S. Belliveau, M. Haroian, C. Bell, *Secretary;* J. Braunfeld, M. Rafferty. *First Row:* J. Centore, *Co-President;* Nancy Anderson, *Co-President.*

Relations are carried out at home and abroad

Spanish Club

Cynthia Cunningham, *President;* James Stone, *Treasurer;* Kieran Lowry, *Secretary;* Norm Williamson, *Vice-President.*

This year's Spanish Club certainly has not found time for siesta. In addition to the record hop in January, the club sponsored a food sale and the annual club banquet. Miss Zelby, the club's adviser, stressed fluency in employing Spanish outside the classroom.

A well-written column supporting school activities and policies has appeared in the *Lexington Minuteman* this year. The high school's newest club, the Public Relations Club, under the supervision of Miss Fitzgerald, created added interest in school events.

French II Club

Public Relations

Second Row: B. Silman, S. Davis, P. Egan, J. Evans, C. Ela, R. Thorsen. *First Row:* L. Steele, *Contact Chairman;* Miss Fitzgerald, *Adviser;* J. Rutherford, *President.*

Art Club

R. Silva, *Vice-President;* D. Smith, *Secretary-Treasurer;* A. Whitney, K. Acheson, C. Murphy, K. Cassim, J. Wexler, *President.*

Students develop their creative talents

Fourth Row: I. Gedult Von Jungenfeld, R. Foley, J. DeFelice, J. Odegarde, C. MacDonald, C. Demetrich, G. Wahl, A. Dini, C. Delourey, Y. Foster, J. Fishlin, S. Fulton, N. Glover, J. MacDonald, G. MacDonald, C. Broussard, J. Chamberlain, B. Williams, L. Erwin, P. Colpitts, B. Campbell, J. Williamson.

Dance Club

Operetta

Mrs. Sandberger gets operetta rehearsals under way for *Patience*. *First Row:* G. Reed, D. Ballou, L. Sullivan, R. Hinchliffe, R. Kelley, A. Bears, N. Revis, A. Humez, A. Cavaretta.

Furthering the development of the creative arts are the Dance Club, Dramatics Club, Operetta, and Art Club. Dance Club acts as an instructive organization in various stage movements and basic dance steps, while it increases the appreciation of dance as an art. Similarly the Dramatic Club promotes understanding and appreciation of the theater. The students are advised on stage and acting techniques. Also closely associated with the theater is Operetta which is presenting *Patience*. Art Club provides a further understanding as well as instruction in the fundamentals of art work.

Third Row: J. Beaupre, G. Loughlian, J. Quincy, A. Fishlin, R. Chamberlain, K. Goodrich, P. Feistall, J. Roberts, J. Holland. *Second Row:* P. Colpitts, B. Ward, C. Brucchi, P. Bauder. *First Row:* M. Anastasy, A. Kessler, K. Balchunas, M. Mujica, C. Cassim.

Dramatic

William Lasseck, *Secretary;* Carolyn Patch, *Vice-President;* Elaine Simeone, *President*.

Young Moderns

Second Row: S. Mortimer, B. Medico, A. Pespisa, *Secretary*. *First Row:* C. George, *Program Chairman;* N. Morse, *President;* M. Mongelli, *Treasurer*.

There are interests for all . . .

Students this year are helping themselves and others by promoting international good will, assisting faculty members, and preparing themselves for the future. The members of the Foster Parents Club have become interested in the Orient through their "adoption" of a ten-year-old Korean boy, and they correspond with him regularly. The newly formed Teachers' Pets Club is made up of business students who tap away at typewriters and run mimeograph machines during X blocks to help teachers with endless clerical work. Girls interested in manners, fashion trends, interior decorating, and college find enjoyment in and gain knowledge from the speakers presented by the Young Moderns Club.

Third Row: R. Clough, G. Rogow, R. Appleton, J. Woodhull, P. White, P. Bergin. *Second Row:* D. Grinell, J. Bell, A. Pierson, G. Nason, D. Parsons, D. Zaffiro, K. Keeler. *First Row:* C. McCarthy, S. Stone, L. Sawyer, J. Johnson, *Secretary;* C. Woods, *President;* J. Barry, *Vice-President;* J. Zagzoug, *Treasurer;* V. Porter.

Foster Parents

Teacher's Pets

Second Row: E. Saunders, R. Phelan, A. Pespisa, C. Merksamer, P. Bushard, J. Buckley, M. Cutter, A. Trembly, M. Vasseur, J. Schuler, M. Tobias. *First Row:* J. Meuse, M. Dumas, M. Spencer, S. Tycroft, D. Osgood, J. Sahajian, J. Leynar, S. Johnson, B. Chapman, M. Richardson.

indoors and out

The Ski Club satisfies the enthusiastic novice and expert alike. Frequent trips to the major ski areas in New Hampshire and Vermont, with as many as three busloads of students, were the highlights of the year. The club also showed films regularly and sold ski equipment at the Winter Sports Bazaar. A new feature this season was the formal ski lessons which created many new enthusiasts.

Ski Club

Third Row: R. Thorsen, J. Johnson, M. Maurer, F. Mattraw, M. Lindsay, D. Yewell, D. Adzigian, P. Boeing, Mr. Baker, *Adviser;* S. Thomas, L. Sullivan, J. Shull, J. Johnson. *Second Row:* B. Littlejohn, N. Morse, K. Whalen, C. Woodberry, J. Kensley, C. Hench, A. Palmer, M. Vasseur, K. Faulkner, R. Connolly, M. Kinney, N. Collins. *First Row:* B. Gitus, L. Sawyer, S. Smith, G. Kiedaisch, *Vice-President;* E. Pratley, *Treasurer;* J. Wilkins, *President;* P. Kovach, *Secretary;* R. Snouffer, *Vice-President;* J. Sahagian.

Third Row: J. Evans, C. Demetrich, A. Fishlin, A. Dini, C. Delourey, S. Colony, C. Clements, P. Skinner, D. Fitze, J. Chamberlain, M. Bailey, S. Fulton, C. Wolosinski, L. Dargie, P. Baudir. *Second Row:* S. O'Brien, J. Spears, R. Fawcett, J. Drevitson, D. Hamilton, C. MacDonand, G. Loughlin, E. Hiscock, L. O'Connor, V. Roberts, J. Erlenkotter, M. Woodall, K. Goodrich. *First Row:* L. Marvin, J. Freitas, C. Ela, N. Little, B. Dolan, F. Fitzgerald, J. Schautz, N. Toms, G. Wahl, R. Chamberlain, D. Whitney.

Pep Squad

Rooting the L.H.S. football team on to victory is the Pep Squad. Under the supervision of Miss Judy Nicoll and the leadership of their captains Leslie Marvin and Jane Freitas, the Pep Squad provides a large part of the student spirit at the games. On the receiving end of the Pep Squad spirit are the many members of the Varsity Club. The members of this club are the student letter winners, who are outstanding representatives of Lexington's athletic ability and team sportsmanship.

Varsity Club

Fourth Row: B. Harrigan, J. Carpenito, R. Olsen, L. Spidle, O. Kirsten, S. Nawoichik, G. Reed, J. Malcolm, J. Bellinger, D. Yewell, R. Stein, P. Bergin, T. Rafferty. *Third Row:* C. Easton, N. Williamson, J. Saulnier, R. Sheridan, R. Hinchliffe, C. Mabee, J. Desmond, M. Maurer, R. Calvert, R. Clough, T. Napoli, J. Stone, R. Cairns. *Second Row*: D. Zaffiro, H. Tuck, S. Stone, L. Steele, D. Kazangian, L. Harkins, C. Ricci, A. Shulte, J. Taylor, R. Connelly, T. Porter. *First Row:* D. MacDonald, D. Mahoney, S. Reed, J. Zagzoug, N. Bouras, J. Shull, D. Woodward.

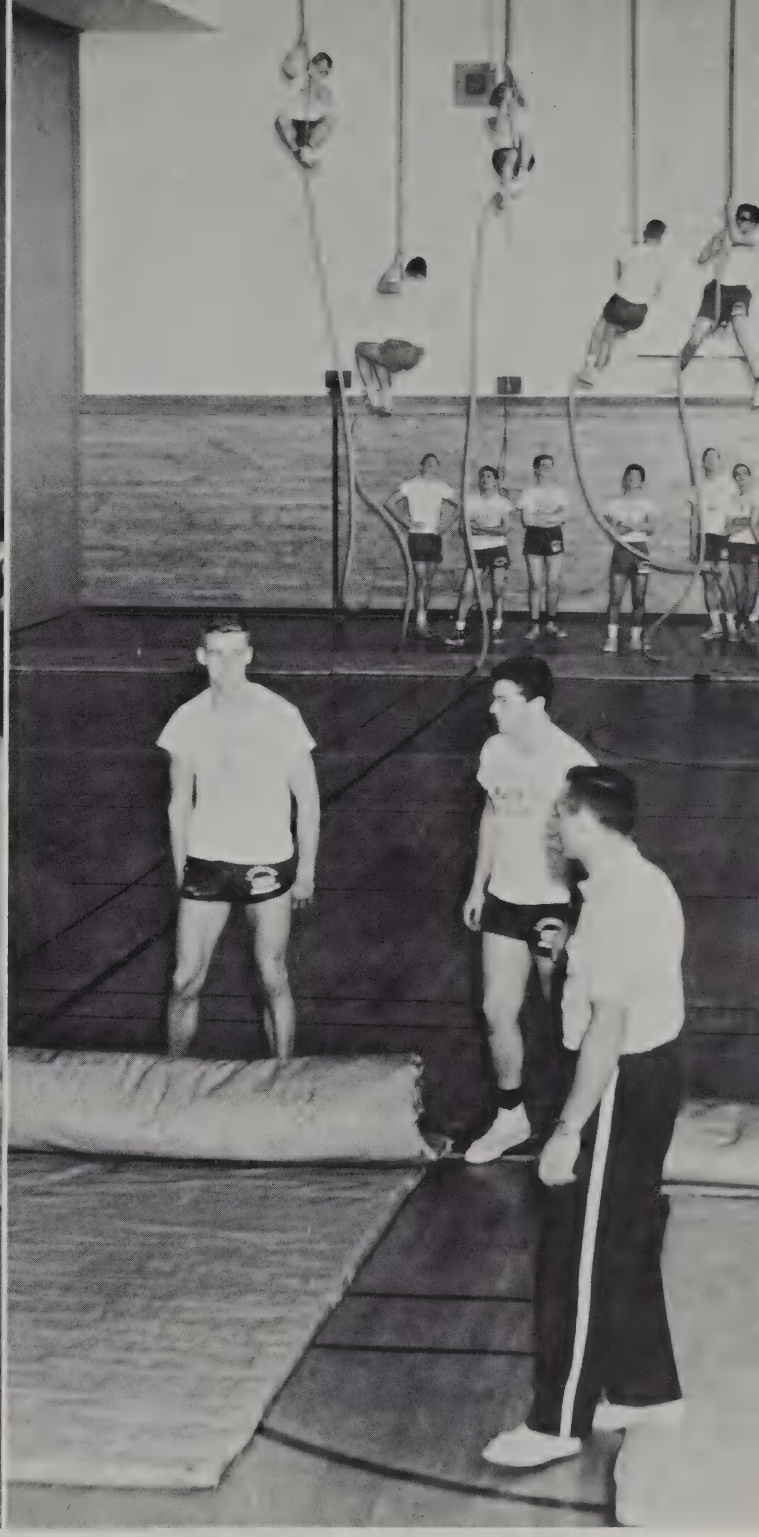

SPORTS

VARSITY TEAM—*Third Row:* C. Bird, R. Sheridan, J. Clarke, S. Nawoichik, G. Reed, C. Curley, D. Yewell, T. Petri, D. Spurway, J. Malcom. *Second Row:* John Janusas, *Head Coach;* B. Simpson, *Mgr.;* T. Rafferty, H. Radcliffe, D. Mahoney, E. Heighton, D. Slade, R. Harrigan, N. Williamson, P. Buckley, *Mgr.;* Nathan Todaro, *Assistant Coach;* William Nichols, *Assistant Coach. First Row:* J. Desmond, G. Jones, R. Clough, R. Calvert, L. Spidle, *Co-capt.;* J. Saulnier, *Co-capt.;* T. Napoli, J. Carpenito, R. Olsen, P. Brock, D. Adzigian.

Rick Clough centers the ball to Peter Brock at practice before the Watertown game.

Football

VARSITY

Lexington	14	Belmont	12
Lexington	14	Melrose	0
Lexington	14	Stoneham	8
Lexington	20	Winchester	34
Lexington	12	Wakefield	14
Lexington	22	Watertown	14
Lexington	8	Cambridge Latin	6
Lexington	8	Reading	14
Lexington	16	Concord	8

Adzigian again!

A new coach, a challenging team, and a tremendous record—Lexington High School students will long remember Coach Janusas and the 1961 football team. Spurred on by an enthusiastic rally, the boys compiled three consecutive victories over Belmont, Melrose, and Stoneham. They set the Class "A" team, Watertown, down 22 to 14 in a non-league game. On a frigid Thanksgiving Day the Minutemen reclaimed the traditional musket from Concord as Jim Saulnier and Don Adzigian each scored a touchdown. Awards this year were the Matt Allen Award to Greg Jones and the Most Improved Player Award to Guy Reed.

JUNIOR VARSITY TEAM—*Third Row:* N. Williamson, R. McIntosh, F. Yeomans, V. Hayes, D. Spurway, M. Roy, R. Ryan, S. Bortone, P. Goldwait. *Second Row:* R. Bucchi, *Mgr.;* M. Rafferty, *Mgr.;* R. Arbeene, D. Slade, K. Ferra, C. Curley, H. Radcliffe, G. Whitehouse, N. Todaro, *Coach. First Row:* R. Harrigan, R. Linquist, D. Yewell, C. Bird, T. Petri, E. Heighton, J. Crisp.

The J.V. Squad, under Coach Todaro, won five games, four of which came as successive victories over Belmont, Melrose, Stoneham, and Winchester. Chris Byrd, Harry Radcliffe, Chris Curley, Glen Whitehouse, and Dave Yewell helped to lead the team on to victory. The sophomore team deserves recognition for the outstanding defense they displayed behind Dick Arbeene and Dick McIntosh. Coached by Mr. Nichols, the boys won five games, all of which were shutouts.

JUNIOR VARSITY

Lexington	14	Belmont	0
Lexington	14	Melrose	0
Lexington	12	Stoneham	8
Lexington	8	Winchester	0
Lexington	16	Wakefield	22
Lexington	12	Newton South	8
Lexington	0	Reading	16

SOPHOMORE FOOTBALL

Lexington	14	Belmont	0
Lexington	6	Melrose	0
Lexington	14	Winchester	14
Lexington	8	Wakefield	14
Lexington	30	Stoneham	0
Lexington	28	Newton North	0
Lexington	23	Newton South	0

SOPHOMORE TEAM—*Third Row:* T. Mello, M. Stevens, S. Frost, R. Schold, R. Spidle, S. Saumsiegle, R. Napoli, B. Busa. *Second Row:* R. Bucchi, *Mgr.;* M. Rafferty, *Mgr.;* R. Jones, P. Goldthwait, V. Hayes, R. Arbeene, R. McIntosh, A. Dedekian, F. Yeomans, W. Nichols, *Coach. First Row:* J. Crisp, D. Sawyer, S. Bortone, R. Robinson, R. Velte, P. Lanquist, W. Spinelli.

CROSS COUNTRY TEAM—*Third Row:* C. LaBella, J. Johnson, J. Carrier, D. Moore, L. Green, J. Landau, F. Ladd, B. Bittenbender, J. Ashainian. *Second Row:* Mr. Rocci, *Coach;* B. Shull, S. O'Neill, C. Easton, R. Cairns, *Co-capt.;* C. Mabee, *Co-capt.;* C. Carlin, F. Morse, J. Pesando, F. Conti, *Mgr. First Row:* J. Shull, D. Woodard, B. Hamilton, J. Blaisdell, J. Williams, D. Kensley, J. Godwin, J. Pesando, F. Fletcher.

While competing successfully in league meets, our cross-country boys developed co-ordination, strength, endurance, and sportsmanship. The team was a strong one, led by Carl Mabee, Fred Fletcher, Jack Blaisdell, and Dick Cairns. High spots of the season were the League Meet, in which the team placed 7th; and the class B State Meet. Carl Mabee was outstanding with his 5th place in the League Meet and his 2nd place in the State Meet.

Lexington	40	Malden	19
Lexington	18	Andover	51
Lexington	31	Stoneham	25
Lexington	21	Woburn	39
Lexington	45	Everett Vocational	18
Lexington	23	Waltham	37
Lexington	42	Reading	19

Cross Country

Carl Mabee and Fred Fletcher take their lead in another cross country meet.

Field Hockey

VARSITY TEAM—*Second Row:* P. Dawes, S. Chisholm, L. Harkins, S. Dillman, H. Tuck, J. Beaupre, T. Porter, Miss Leavitt. *First Row:* L. Ricci, J. Zagzoug, D. Zaffiro, T. Stuart, A. Schulte, S. Reed.

Fall brought enthusiasm and action to Miss Leavitt's field hockey girls. Spirits were high and the girls played hard on both the varsity and junior varsity teams. Hard work proved to have been well-spent as each team enjoyed a successful season, downing opponents at every opportunity. The varsity team competed in several exciting games. The Lincoln-Sudbury contest was perhaps the most tense and thrilling because it was a close score and every minute was hard fought. Henri Tuck, Twyla Stuart, Janice Beaupre, Lynne Harkins, and Donna Zaffiro were particularly outstanding for the varsity team throughout the season. Penny Bair, Pat Devlin, Jane Frietas, and Jane Paranya contributed to junior varsity success.

Lois Ricci and Janis Zagzoug watch Henri Tuck as she heads for the goal post.

JUNIOR VARSITY TEAM—*Third Row:* L. Marlowe, P. Laird, P. Moore, P. Devlin, P. Bair, A. Connell, B. Neubert, C. Tibideau. *Second Row:* J. Roberts, *Mgr.;* J. Paranya, M. Shoemaker, J. Sahajan, J. Freitas, S. Barnett, A. Kessler, *Mgr. First Row:* K. Cavaretta, J. Semonian, C. Saunderson, S. Tuck, C. Brucchi, J. Turner.

		VARSITY	
Lexington	2	Reading	0
Lexington	0	Concord	2
Lexington	1	Bedford	2
Lexington	0	Winchester	3
Lexington	2	Melrose	2
Lexington	2	Belmont	0
Lexington	1	Arlington	4
Lexington	0	Lincoln-Sudbury	1
		JUNIOR VARSITY	
Lexington	6	Reading	0
Lexington	1	Concord	1
Lexington	1	Bedford	0
Lexington	1	Winchester	2
Lexington	1	Melrose	0
Lexington	3	Belmont	1
Lexington	2	Arlington	2
Lexington	0	Lincoln-Sudbury	2

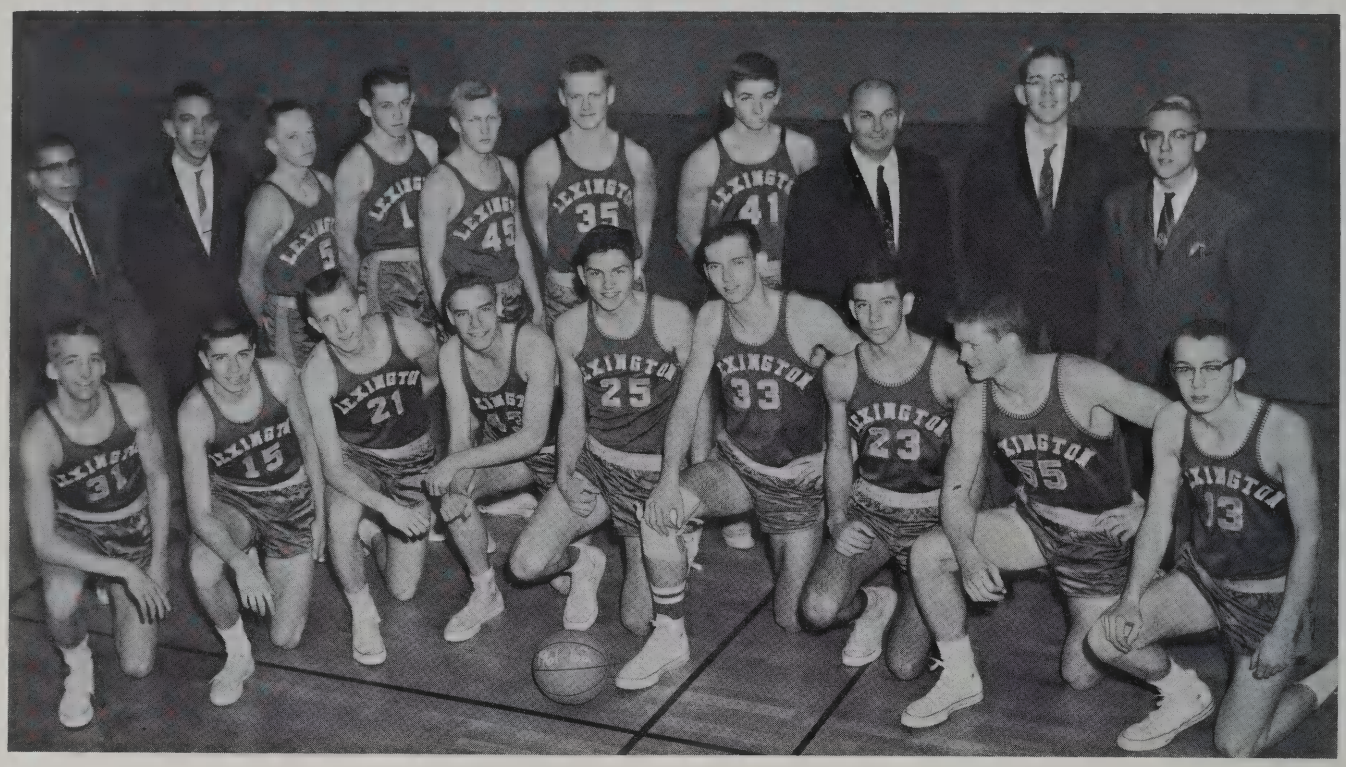

VARSITY TEAM—*Second Row:* B. Simpson, *Mgr.;* R. Wenzelberger, *Mgr.;* C. Egan, J. Glennan, J. Thoren, R. Hinchliffe, F. Thompson, Mr. Abell, *Coach;* H. Bridgeman, *Mgr.;* J. Shull, *Mgr. First Row:* S. Fox, J. Bellinger, E. Whittemore, W. Birchler, L. McCarthy, O. Kirsten, J. Harrington, G. Jones, R. Moore.

Lexington	88	Arlington	54
Lexington	49	Brookline	43
Lexington	42	Chelmsford	60
Lexington	39	Winthrop	50
Lexington	45	Alumni	55
Lexington	52	Winchester	49
Lexington	49	Belmont	44
Lexington	35	Melrose	36
Lexington	49	Wakefield	44
Lexington	65	Reading	57
Lexington	52	Concord	45
Lexington	47	Stoneham	34
Lexington	54	Winchester	41
Lexington	64	Belmont	51
Lexington	52	Melrose	55
Lexington	60	Wakefield	42
Lexington	73	Reading	55
Lexington	34	Concord	46

The victory of the first game was eagerly anticipated by the student body. Throughout the entire season capacity crowds watched victory upon victory pile up to give Lexington second place in the League and a starting place in the Tech Tourney.

Tech Tourney excitement sparks the cheerleaders as Lexington faces Catholic Memorial at the opening jumpball.

Basketball

The junior varsity has kept right up with the varsity team by finishing with an almost undefeated season. After losing their first game they never lost again, not even to their most determined rivals. With a few six footers and many skilled players they outshone every other team. Next year it is certain that they will have little trouble obtaining the title of League Champs.

Lexington	38	Arlington	50
Lexington	42	Brookline	34
Lexington	35	Chelmsford	25
Lexington	30	Winthrop	25
Lexington	41	Burlington	23
Lexington	47	Winchester	38
Lexington	44	Belmont	30
Lexington	55	Melrose	31
Lexington	57	Wakefield	48
Lexington	52	Reading	43
Lexington	42	Concord	39
Lexington	53	Stoneham	51
Lexington	53	Winchester	42
Lexington	56	Belmont	39
Lexington	37	Melrose	29
Lexington	60	Wakefield	39

Jim Crisp (32) and Frank Yeomans (14) eagerly await the opportunity for another rebound.

JUNIOR VARSITY TEAM—*Second Row:* P. Hatfield, B. Thorsen, C. Bridgman, J. Crisp, T. Parisian, P. Cuninngham, Mr. Lord, *Coach. First Row:* J. Wallwork, H. Dillman, R. Osgood, F. Yeomans, J. Morrill, V. Hayes.

Basketball

VARSITY TEAM—*Second Row:* A. Connell, *Mgr.;* C. Hench, C. Clements, C. Townsend, S. Dillman, P. Devlin, Miss Leavitt, *Coach. First Row:* J. Erlenkotter, S. Reed, R. Grasso, D. Zaffiro.

Throughout the basketball season, the girls varsity team has done a great deal to encourage good sportsmanship. With Miss Leavitt as the coach, the girls played many close and exciting games. At the tense game with Melrose the score was 28-28 as Lexington took the lead to victory with a score of 32-29 in overtime. Donna Zaffiro, Constance Hench, Charlene Clements, Rena Grasso, and Sandra Dilman were among the most valuable senior players on the team.

VARSITY GIRLS' BASKETBALL

Lexington	24	Belmont	23
Lexington	27	Concord	32
Lexington	32	Melrose	29
Lexington	57	Wakefield	18
Lexington	21	Lincoln-Sudbury	31

JUNIOR VARSITY TEAM—*Second Row:* J. Paranya, Z. Liepkalns, M. Greene, M. Gallager, E. Kotler, C. Babcock, C. Woodberry, S. Krevis, J. Chamberlain, R. Trueblood. *First Row:* J. Semonian, S. Tuck, C. Saunderson, J. Freitas, J. Duval, M. Spencer.

The girls' Junior Varsity basketball team has provided a season of excitement and cooperation for its team. Miss Leavitt's guidance, added to the expert training which the girls received, offers many capable candidates for our next year's varsity team. The great victory over Concord, with Lexington scoring 15-1, was one of the most exciting games. Among the outstanding junior players are Judy Duval and Mary Spencer.

GIRLS' JUNIOR VARSITY BASKETBALL

Lexington	15	Wakefield	4
Lexington	4	Melrose	11
Lexington	15	Concord	1
Lexington	11	Belmont	15

Class Teams

Increasing the class spirit is one of the functions which the class teams have carried out. Each game with Winchester led to victories for each class. The teams are composed of members of both the varsity and junior varsity teams as well as other qualified members from each class. Coached by Miss Leavitt, the teams had a very enjoyable season.

CLASS TEAMS

Seniors			
Lexington	11	Belmont	16
Lexington	46	Winchester	15
Juniors			
Lexington	13	Belmont	14
Lexington	15	Winchester	8
Sophomores			
Lexington	7	Belmont	29
Lexington	26	Winchester	13

SENIOR CLASS TEAM—*Second Row:* R. Grasso, D. Zaffiro, C. Hench, D. Hazel. *First Row:* R. Frazer, C. Clements, R. Balduzzi.

JUNIOR CLASS TEAM—B. Neubert, D. Fietze, S. Doughty, S. Rockwell, M. Green, M. Moore, M. Spencer, J. Stickney, J. Freitas, J. Duval, J. Richardson, M. Whitcomb, J. Williams, A. Whitney, Y. Foster, A. Connell.

SOPHOMORE CLASS TEAM—*Second Row:* S. Whittaker, B. White, J. Chamberlain, M. Ensor, C. Woodberry, C. Babcock, L. Shedd, M. Gallager, P. Mayo. *First Row:* C. Saunderson, J. Semonian, J. Tuck, S. Allen, A. Paratore, B. Cambell, R. Trueblood, J. Paranya.

TRACK TEAM—*Fifth Row:* J. Godwin, L. Spidle, R. Calvert, R. Clough, D. Mahoney, J. Coletta, D. Ranney, P. White, J. Johnson, D. Wanless. *Fourth Row:* E. Wilkey, D. MacCallum, F. Morse, J. Pesando, J. Aslanian, J. Pesardo, J. Williams, P. Carlin, N. Williamson, F. Mattraw. *Third Row:* Mr. Nichols, *Coach;* J. Clymer, S. O'Neill, B. Bittenbender, C. Labella, D. Weldon, R. Fritz, W. MacDonald, R. Snouffer, J. Wilkins. *Second Row:* Mr. Lord, *Coach;* D. Hagman, N. Clayborne, L. Green, J. Carrier, B. Simpson, J. Shull, C. Easton, S. Nawoichik, J. Desmond. *First Row:* C. Mabee, D. Bryson, S. Burnham, J. West, G. Whitehouse, G. Reed, D. Woodward, O. Kirsten, J. Bellinger, T. Rafferty, T. Napoli.

This year's track team was a powerful one with Tom Rafferty appearing only as a blur as he raced down the hundred yard dash. This year's expert in pole vaulting, Dick Calvert, and last year's high jumper and state champ, John Bellinger, continued to challenge the records. Leaping the high hurdles this year, as only he can, was Oscar Kirsten. Other members of the team were Tom Petrie, running the mile, and Larry Spidle, putting the shot. There were also many excellent sophomores, whose hours of hard work insured next year's team of another top-ranking season.

Track-Hockey

Lexington	2	Winchester	5
Lexington	0	Melrose	1
Lexington	2	Reading	4
Lexington	2	Stoneham	7
Lexington	3	Wakefield	3
Lexington	2	Watertown	5
Lexington	0	Belmont	9
Lexington	2	Reading	2
Lexington	1	Melrose	3
Lexington	2	Stoneham	2

Members of the hockey squad competed enthusiastically in this season's games. Evidence of their drive is found in the tied games against the strong teams of Reading, Stoneham, and Wakefield and in both games with Melrose. Such excellent players as Captain Jerry Clancy and Joe and Kieran Lowry were assets to the team. Mr. Wilson, the coach, was proud of the team's energy and unfailing spirit.

HOCKEY TEAM—*Second Row:* W. Roy, *Mgr.;* S. Samsiegle, G. Marsan, H. Doneski, W. Whittemore, Mr. Wilson, *Coach;* J. Saulnier, F. Cavatorta, B. Whittier, R. Sparrow, N. Brussard, *Mgr. First Row:* F. Fletcher, R. Grinnell, H. Khachadorian, G. Clancy, *Co-capt.;* N. Bouras, *Co-capt.;* K. Lowry, D. Oley, J. Lowry.

GOLF TEAM—C. Uraneck, R. Thorson, C. Alexson, J. Johnson, J. Thoren, S. Johnson, B. St. George.

Golf

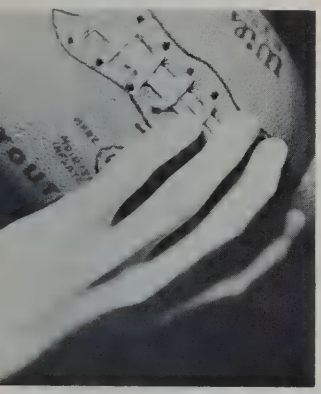

Each spring as the grass thaws out from winter snows, several L.H.S. students take up the sport of golf. This year the team was outstanding with such players as Jim Johnson, John Thoren, and Carl Uraneck.

Not all students may take part in varsity or junior varsity sports, but the students at Lexington High School have the opportunity to learn the same team sportsmanship and physical ability in the intramurals program. Apparatus is offered to both the boys and girls as well as soccer, badminton, volleyball, and basketball.

Intramurals

Bill Peabody, John Wilkins, Ed Pratley, Ed Whittemore, and Jeff Rutherford play a rugged game of tag football.

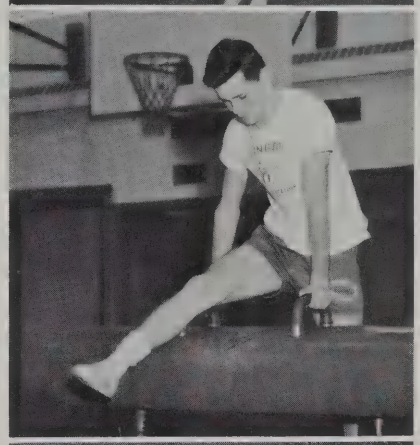

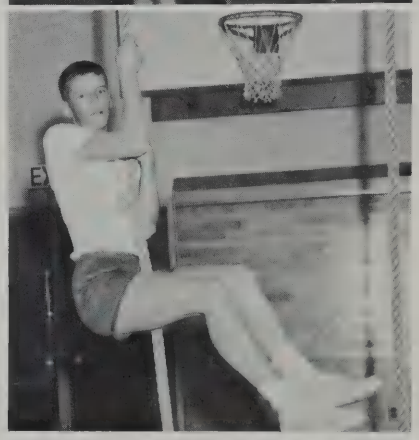

Pat Laird, Don Waldon, Joyce Bradley, and Roy Anderson display skills during gym class.

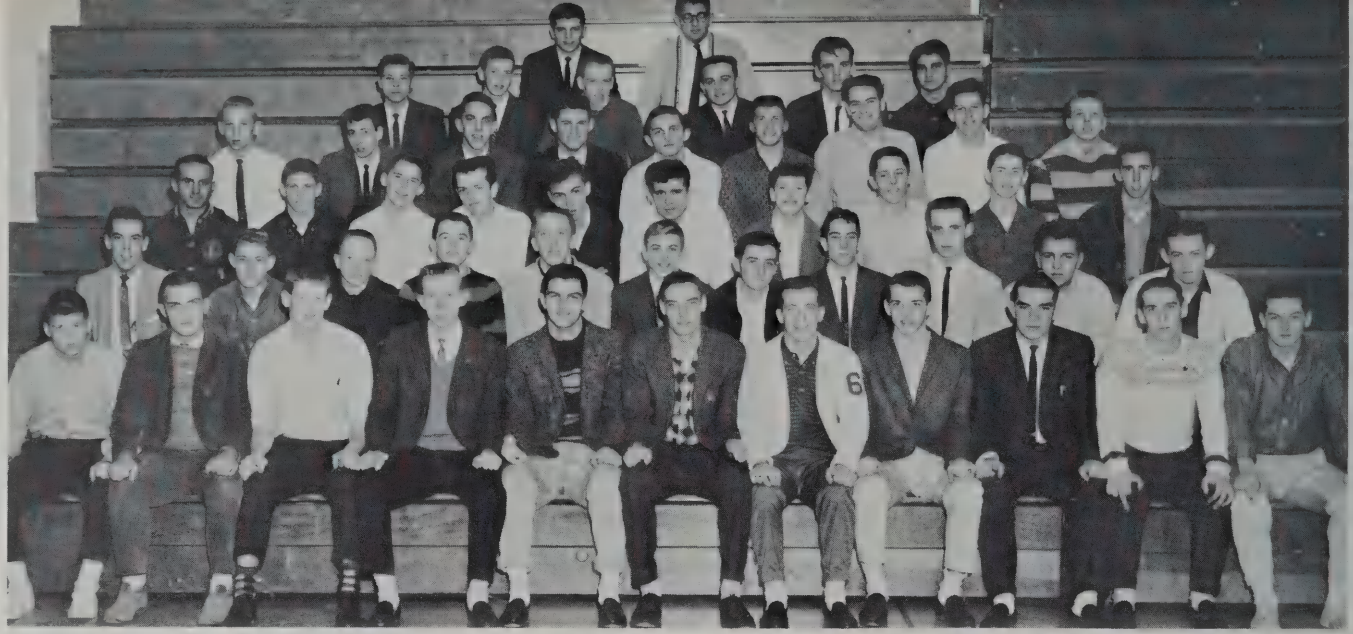

BASEBALL CANDIDATES—*Sixth Row:* M. Roy, J. Miller. *Fifth Row:* S. Witkowski, R. Andersen, G. Sherlock, C. Brucchi, S. Nawoichik, H. Khachadoorian. *Fourth Row:* R. Snouffer, W. Wagner, R. Wenzelberger, J. Saulnier, D. Oley, N. Bouras, J. Desmond, J. Ferro, H. Doneski. *Third Row:* Mr. Todaro, *Coach;* W. Spinnelli, R. Jones, M. Bricher, E. Wilkie, P. Meadows, J. Fero, J. Wallwork, R. Moreau, D. Hatfield. *Second Row:* R. Harrigan, S. Saumsiegle, C. Egan, B. Hayes, D. Sawyer, B. Yeomans, J. Hall, R. Ryan, H. Radcliffe, J. Donavan, J. Glennan. *First Row:* R. Sparrow, K. Ferrara, G. Jones, E. Whittemore, D. Adzigian, W. Birchler, B. Williamson, P. Bergin, R. Sheridan, B. Wittemore, J. Clancy.

Baseball

With the return of the warm weather the baseball and softball teams took their positions on the diamond. Comprised of such players as Jim Saulnier, Steve Nawoichik, Jerry Clancy, Bob Sheridan, Ed Whittemore, Pete Bergin, and Don Adzigian, the baseball team met their Middlesex League rivals with victorious spirit. Miss Leavitt's enthusiastic girls' softball team experienced an exciting season too! Team members include Twyla Stuart, Sandy Dillman, Pris Dawes, Donna Zaffiro, and Janis Zagzoug.

SOFTBALL TEAM—*Fourth Row:* J. Paranya, J. Chamberlain, S. Allen, B. Campbell, J. Stickney, A. Connell, L. Irwin, J. Spears, D. Richler, E. Zabaski. *Third Row:* L. Wanton, P. Mayo, P. Devlin, A. Schulte, E. Stopyra, J. Sahagian, M. Whitcomb, M. Spencer, D. White, C. Woodberry, C. Babcock. *Second Row:* S. Whittaker, S. Barnett, L. Jellis, E. Belding, K. Cassim, S. Rockwell, D. Fietze, D. Liepkalns, M. Schumacher. *First Row:* C. Townsend, J. Frietas, L. Harkins, J. Zagzoug, D. Zaffiro, P. Dawes, T. Stuart, S. Reed, V. Deloury, T. Porter.

TENNIS TEAM—*Second Row:* Miss Nicoll, *Coach;* J. Kensley, A. Kessler, N. Jones, C. Hench, D. Cole, T. Wathen-Dunn, J. Williams. *First Row:* L. Steele, B. Williams, A. Palmer, S. Smith, R. Connolly.

Tennis

The boys' tennis team was a veteran team right from the start of the spring season. On the squad were Roger Hinchliffe and Kieran Lowry, who placed first and second in the fall tennis tournament. Roger's first place also won him the Gordon Steele tennis trophy.

With past ability equal to that of the boys' tennis team, the girls' tennis team composed of Anne Palmer, Linda Steele, and Rosemary Connelly also shared the feeling of victory. Twyla Stuart received the Gordon Steele tennis trophy for placing first in the girls' division of last fall's tourney.

TENNIS TEAM—*Second Row:* M. Holley, S. Thomas, K. Lowry, R. Hinchliffe, R. Eaton, D. Coquillette, Mr. Flynn, *Coach. First Row:* F. Geny, J. Lowry, R. Fritz, S. Calvarese.

CHEERLEADERS—P. Cutter, *Co-capt.;* C. Ricci, *Co-capt.;* P. Egan, R. Boisvert, D. Terrio, D. Kazangian, L. Wilson, N. Maraschio, J. Beauchesne, C. Manser.

Cheerleaders

There would be a vital part of every sports event missing without the quick enthusiasm of the L.H.S. cheerleaders and majorettes. Their most important contribution to school life is during the fall season when they must brave cool, brisk weather to create the spectator spirit so necessary for our football games. However, all year long both of these groups must offer much of their spare time to practicing new routines and cheers and planning pep rallies. The co-captains of the cheerleaders, Carol Ricci and Pam Cutter, and of the majorettes, Grace Atwood and Karen Balchunas, as well as the entire squads, deserve a round of thanks from the student body.

Cheerleader Co-captains Pam Cutter and Carol Ricci plan another school rally.

R. Sheridan, D. MacDonald, N. Bouras, J. Saulnier, D. Mahoney, T. Napoli, S. Nawoichik, J. Desmond, and B. Lanquist show the cheerleaders how it is done.

MAJORETTES—G. Atwood, *Co-capt.;* K. Balchunas, *Co-capt.;* B. Flynn, M. Fulton, R. Connolly, J. Williamson, M. DeFelice.

Majorettes

STUDENTS

CLASS OF

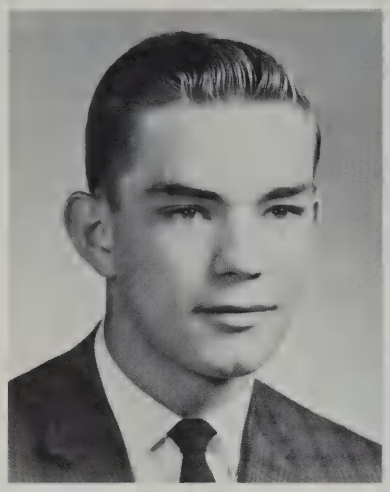

ROBERT SHERIDAN

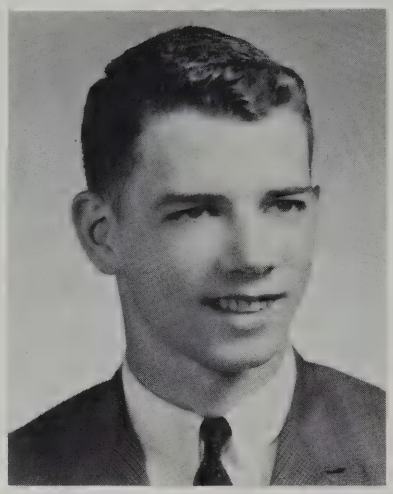

PETER BERGIN

ROBERT A. SHERIDAN — Bob
37 Fairbanks Rd.
Art Club 3; Basketball 1, 2; Baseball 1, 2, 3, 4; Carnival 4; Class Officer (Pres.) 2, 3, 4; Football 1, 2, 3, 4; Fretted Strings Club 3; Guest Greeters 3; Intramurals 3, 4; Prom Comm. 3, 4; Lunchroom Comm. 3; Spanish Club 2, 3 (Sec.); Student Council 2, 3, 4; Traffic Squad 4.

PETER F. BERGIN — Pete
40 Spring St.
Band 1, 2; Baseball 1, 2, 3, 4; Basketball 1; Carnival 4; Chemistry Club 3 (Sec.); Class Officer 4 (Vice-Pres.); Football Program Comm. 3; Foster Parents' Club 3, 4; Fretted Strings Club 4; Hockey 3, 4; Intramurals 2, 3, 4; Prom Comm. 3, 4; Ski Club 2, 3, 4; Spanish Club 3; Student Council 3, 4; Traffic Squad 3, 4.

PAUL ADAMS
20 Woodcliffe Rd.

DONALD ADZIGIAN — Zig
413 Bedford St.
Assembly Comm. 4; Basketball 1, 2; Baseball 1, 2, 3, 4; Carnival 4; Chemistry Club 3; Football 1, 2, 3, 4; French Club 2, 3; Intramurals 3, 4; Lunchroom Comm. 4; Prom Comm. 3, 4; Ski Club 1, 2, 3, 4; Student Council 1, 2, 4.

PAUL ADAMS

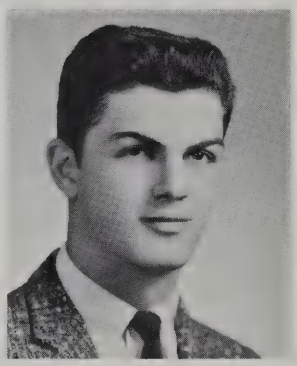

DONALD ADZIGIAN

JANET E. AHERN
31 Woodcliffe Rd.
Carnival 4; F.N.A. 4; F.T.A. 4; Glee Club 3, 4; Pep Squad 4; Prom Comm. 4; Young Moderns Club 2, 3, 4.

HARRY ALDRICH — Harry
14 Cliffe Ave.
Basketball 1; Intramurals 1, 2, 3, 4; Senior Play 4.

CHARLES ALEXSON — Charlie
8 Wyman Rd.
Audio-Visual Club 1, 2, 3, 4; Carnival 4; Golf 2, 3, 4; Hockey 1, 2, 3.

ETHEL M. ALLEN — Gracie
257 Marrett Rd.
Biology Club 2; Business Club 3; Carnival 4; Field Hockey 3; Intramurals 2; Young Moderns Club 2, 3, 4.

JANET AHERN

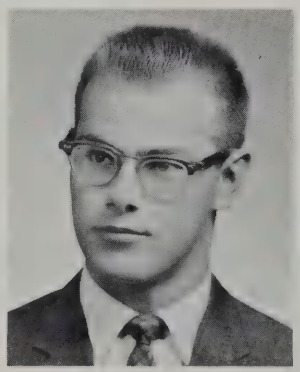

HARRY ALDRICH

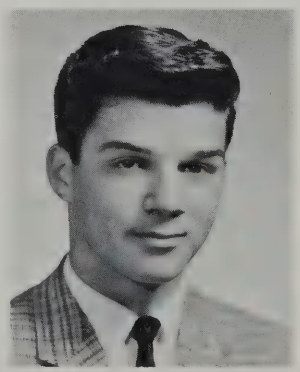

CHARLES ALEXSON

ETHEL ALLEN

SIXTY-TWO

BONNIE ANNE O'NEIL — Bon Bon
98 East St.
Assembly Comm. 4; Business Club 3, 4; Carnival 2, 3, 4; Class Officer 4 (Sec.); Dramatic Club 4 (Vice-Pres.); F.T.A. 4; Glee Club 1, 2, 3; Guest Greeters 4; High Spot 1, 2, 3; Homeroom Rep. 3; Lunchroom Comm. 4; Prom Comm. 3, 4; Senior Play 4; Young Moderns Club 2, 3 (Treas.), 4.

JUDY KENSLEY — Judi
33 Oakland St.
A.F.S. Comm. 3, 4; Art Club 2; Carnival 4; Cheerleaders 3; Class Officer (Treas.) 1, 2, 3, 4; Exchange Student to Turkey 3; Fretted Strings Club 3, 4; Glee Club 1, 2, 3 (Librarian); Guest Greeters 3; Merit Scholarship Semi-Finalist 4; National Honor Society 3, 4; Operetta 2, 3, 4; Prom Comm. 3, 4; Ski Club 2, 3, 4; Student Council 2.

BONNIE O'NEIL

JUDY KENSLEY

MARSHA ANASTASY
187 Grove St.
A.F.S. Comm. 4; Carnival 4; Cheerleaders 1; Dance Club 3, 4; Football Program Comm. 4; Glee Club 4; Guest Greeter 4; Prom Comm. 3, 4; Ski Club 1; Young Moderns Club 2.

JOHN ANDERSON — Panda
73 Paul Revere Rd.
Ski Club 3, 4.

ROBERT J. APPLETON, JR. — Bob
4 Donald St.
Carnival 4; Foster Parents' Club 3, 4; Intramurals 1, 2, 4; Prom Comm. 4; Spanish Club 3, 4; Track 1, 2, 4.

ROBERT AQUARO — Greasy
48 Ridge Ave.
Hockey 1, 3, 4.

MARCIA L. ATKINSON
1351 Mass. Ave.
Art Club 3; Carnival 4; Cheerleaders 1, 3; French Club 2; Fretted Strings Club 4; F.N.A. 3; Glee Club 4; Prom Comm. 3, 4; Ski Club 1, 2, 3, 4; Yearbook 4.

GRACE STARRETT ATWOOD — Gay
17 Fairlawn Lane
A.F.S. Comm. 2; Carnival 4; French Club 2 (Sec.); Fretted Strings Club 4; Majorettes 3, 4, (Co-Capt.); Prom Comm. 4; Ski Club 1, 2, 4.

MARSHA ANASTASY

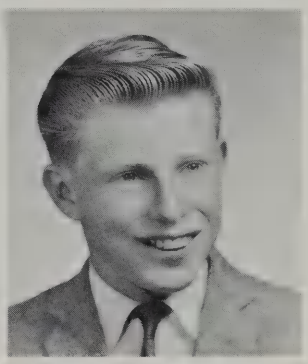

JOHN ANDERSON

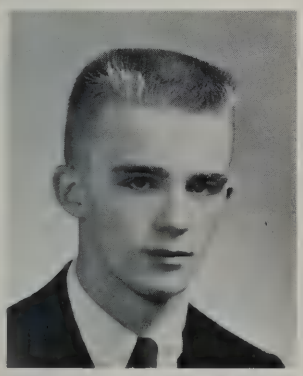

ROBERT APPLETON

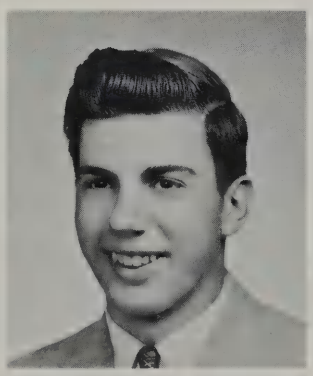

ROBERT AQUARO

MARCIA ATKINSON

GRACE ATWOOD

Class of

CHERYL AVERY — Sheri
9 Crescent Hill Ave.
Carnival 4; French Club 4; F.N.A. 2, 3, 4; Young Moderns Club 2, 3, 4.

JOHN W. BAKER
20 Hilltop Ave.

KAREN BALCHUNAS
202 Lincoln St.
Band 1, 2; Fretted Strings Club 4; Majorettes 3, 4 (Co-Capt.); Prom Comm. 4; Ski Club 4; Spanish Club 4.

ROBERTA BALDUZZI — Bobbie
7 Churchill Lane
Carnival 4; F.N.A. 3; Pep Squad 4.

RONALD BARBIERI
59 Wood St.

SUSAN BARNETT
19 Peachtree Rd.
Francis C. Hammond High School, Alexandria, Va. 1; A Cappella 4; Carnival 3, 4; Field Hockey 3, 4; French Club 3; Glee Club 2, 3, 4; High Spot 4; Intramurals 3; Operetta 2, 3, 4; Ski Club 3, 4; Softball 3, 4.

MARY ELISABETH BARTEL — Maie
3 Sunny Knoll Ave.
Carnival 4; Dance Club 3; F.T.A. 4; Young Moderns Club 1, 2.

MARY BARTEL

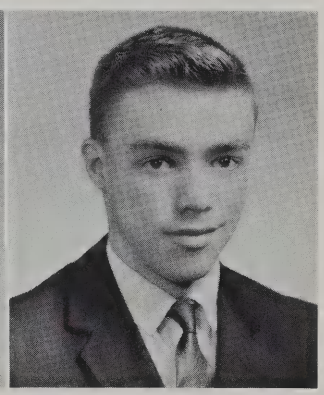
ROBERT BATTERSBY

ALBERTA BEARS

JOYCE BEAUCHESNE

CHERYL AVERY

JOHN BAKER

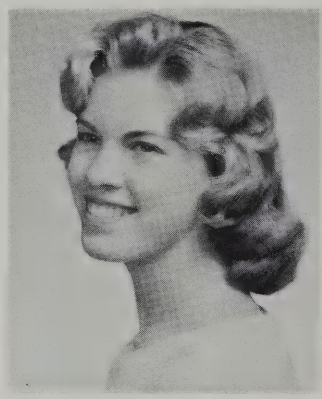
KAREN BALCHUNAS

ROBERTA BALDUZZI

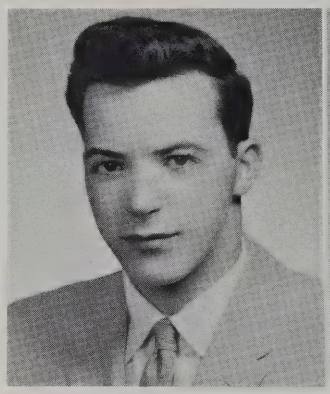
RONALD BARBIERI

SUSAN BARNETT

ROBERT BATTERSBY — Bob
14 Munroe Rd.
Band 1, 2, 3, 4; Baseball 4; Intramurals 1, 2, 3, 4; Photography Club 4.

ALBERTA JOAN BEARS — Albe
62 Prospect Hill Rd.
A Cappella 3, 4; All-District Chorus 4; Carnival 4; Glee Club 1, 3; Operetta 2, 3, 4; Prom Comm. 4.

JOYCE ANNE BEAUCHESNE
36 Adams St.
Basketball 1; Business Club 3, 4; Carnival 3, 4; Cheerleaders 4; Glee Club 1; Homeroom Rep. 4; Pep Squad 3; Prom Comm. 3, 4.

JANICE BEAUPRE

BARBARA BEHNKE

BEVERLY BELBIN

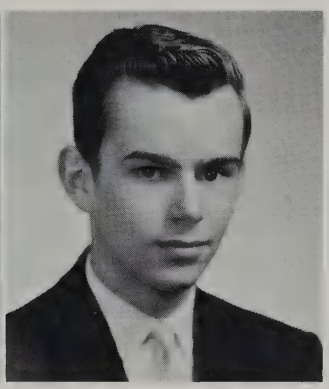

JOHN BELL

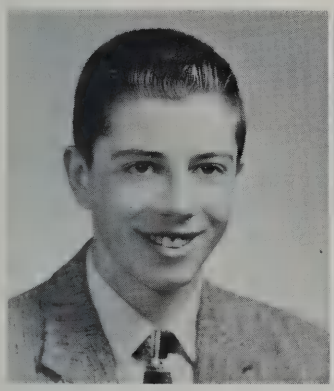

JOHN BELLINGER

FRANCES BELOTTI

ROY BENTLEY — Roy
669 Lowell St.
Audio-Visual Club 1.

DOROTHY NOREN BERG — Dotty
15 Bartlett Ave.
Business Club 3, 4; Carnival 4; Football Prog. Comm. 4; Pep Squad 3; Prom Comm. 4; Softball 2; Young Moderns Club 1, 2, 3.

WALTER BIRCHLER — Wally
472 Marrett Rd.
Baseball 1, 2, 3, 4; Basketball 2, 3, 4; Intramurals 1, 2, 3, 4.

RITA BOISVERT — Boso
11 Leighton Ave.
Business Club 3, 4; Carnival 4; Cheerleaders 4; Homeroom Rep. 1, 2; Young Moderns Club 2, 3.

Sixty-Two

JANICE ANN BEAUPRÉ — Maru
110 School St.
Basketball 2; Biology Club 2; Business Club 3, 4; Carnival 4; Dance Club 4; Field Hockey 2, 3, 4; Glee Club 2 (Vice-Pres.); Guest Greeters 4; Homeroom Rep. 2, 3; Prom Comm. 3, 4; Softball 1, 2; Student Council 2, 3; Tennis 4; Young Moderns Club 2.

BARBARA J. BEHNKE — Barb
Biology Club 4; Carnival 4; Dance Club 4; French Club 3; F.N.A. 2, 3, 4; Pep Squad 3, 4; Prom Comm. 3, 4; Young Moderns Club 1, 2.

BEVERLY KAREN BELBIN
91 Adams St.
Biology Club 3, 4; Carnival 4; F.T.A. 3, 4; High Spot 1; Prom Comm. 4; Young Moderns Club 3.

JOHN BELL
20 Woodcliffe Rd.
Cambridge High and Latin 1, 2.

JOHN BELLINGER — J.B.
7 Patriots Dr.
Basketball 1, 2, 3, 4; Biology Club 4; Carnival 4; Fretted Strings Club 4; Intramurals 1, 2, 3, 4; Spanish Club 3, 4; Track 1, 2, 3, 4.

FRANCES BELOTTI — Frannie
10 Concord Tpk.
Carnival 4; F.N.A. 4; Guest Greeters 4; Prom Comm. 4; Spanish Club 4; Young Moderns Club 2, 3, 4.

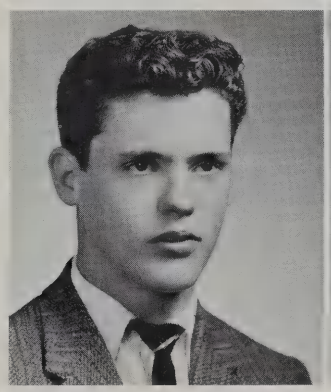

ROY BENTLEY

DOROTHY BERG

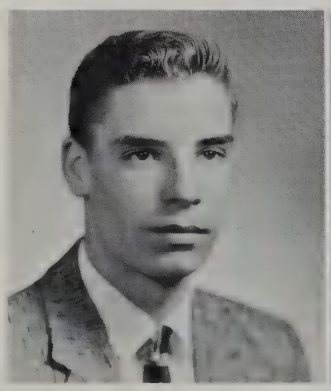

WALTER BIRCHLER

RITA BOISVERT

Class of

NICHOLAS BOURAS

WILLIAM BRADLEY

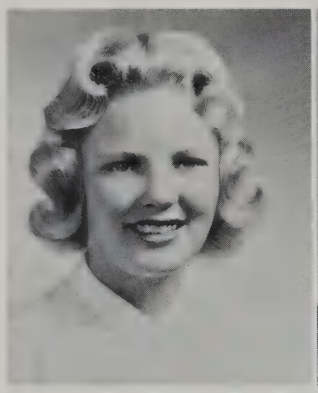

JANET BRANCH

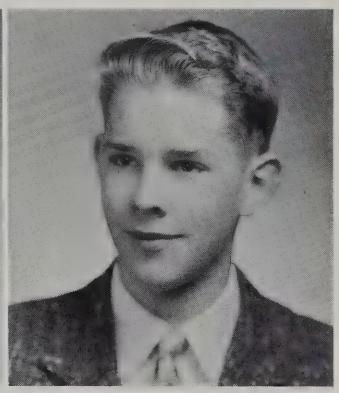

HOWARD BRIDGEMAN

JUDITH BRIGGS

NANCY BRIGGS

NICHOLAS A. BOURAS — Nick
4 Sylvia St.
Hockey 1, 2, 3, 4 (Co-Capt.); Lunchroom Comm. 4.

WILLIAM BRADLEY — Bill
10 Dunham St.

JANET BRANCH — Queenie
91 Grant St.
Assembly Comm. 4; Bridge Club 1; Carnival 4; Fretted Strings Club 3 (Sec.) 4; Glee Club 1; Homeroom Rep. 3, 4; Prom Comm. 3, 4; Ski Club 2, 3, 4; Yearbook 3, 4 (Co-Editor); Young Moderns Club 1.

HOWARD ALLEN BRIDGEMAN, JR. — Howie
277 Waltham St.
Basketball 3, 4 (Mgr.); Carnival 4; Chess Club 1, 2, 3, 4; Glee Club 4; Intramurals 3; Operetta 3, 4.

JUDITH ANNE BRIGGS — Judy
27 Constitution Rd.
Wagner High School, Louisville, Kentucky 1, 2, 3; Carnival 4; Dramatic Club 4; Guest Greeters 4; Senior Play 4; Yearbook 4.

NANCY E. BRIGGS — Briggsie
22 Fair Oaks Dr.
A Cappella 2, 3, 4; Art Club 4; Carnival 4; Fretted Strings Club 4; F.T.A. 4; Glee Club 3, 4; Lunchroom Comm. 4; Operetta 2, 3, 4; Pep Squad 4; Spanish Club 3, 4.

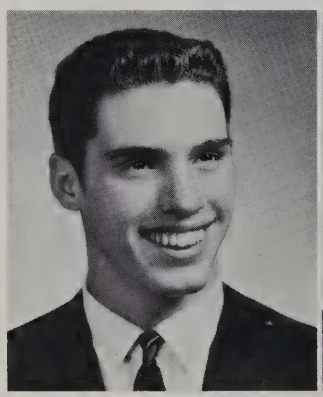

PETER BROCK

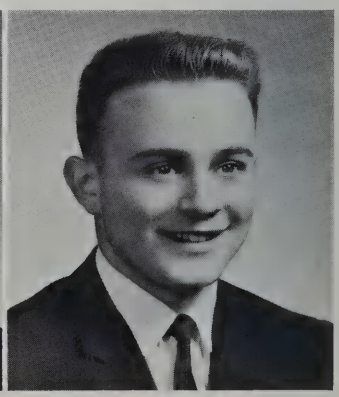

CLIFFORD BRUCCHI

PETER BROCK
4 Watertown St.
Audio-Visual Club 1, 2, 3, 4; Chemistry Club 3; Football 1, 2, 3, 4; Lunchroom Comm. 3, 4; Prom Comm. 3, 4; Spanish Club 4.

CLIFFORD BRUCCHI — Cliff
32 Downing Rd.
Audio-Visual Club 1, 2, 3, 4; Baseball 1, 2; Chemistry Club 1, 2, 3; Football 1, 2; Lunchroom Comm. 2, 3, 4.

NEIL J. BRUSSARD
8 Blossomcrest Rd.
Hockey 3, 4.

JOHN BUCKLEY — Buck
234 Lincoln St.
Art Club 4; Audio-Visual Club 2, 3; Carnival 4; Football 1 (Mgr.), 2, 3, 4; Hockey 1; Prom Comm. 3, 4.

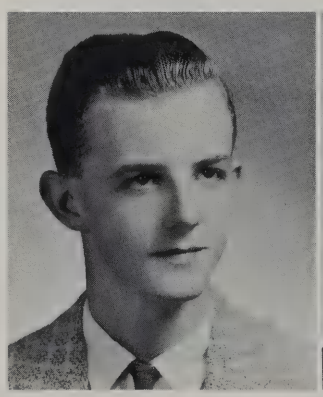

NEIL BRUSSARD

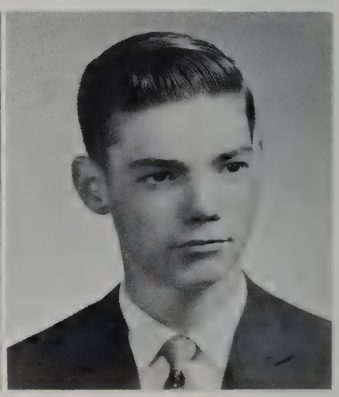

JOHN BUCKLEY

Sixty-Two

RICHARD BURNS — Dick
15 Taft Ave.
Audio-Visual 1; High Spot 1, 2, 3, 4.

PATRICIA E. BUSHARD — Pat
25 Bowker St.
Business Club 3, 4; Carnival 4; Intramurals 1, 2, 4; Photography Club 3; Young Moderns Club 2, 3, 4.

ELIZABETH H. BUTTERS — Liz
1445 Mass. Ave.
A.F.S. Comm. 3, 4 (Vice-Pres.); French Club 1, 2; Glee Club 1, 3, 4; Guest Greeters 3, 4; Prom Comm. 3, 4; Ski Club 2, 3, 4.

ROBERT CABRAL — Bob
18 Oak St.
Carnival 4; Chemistry Club 3; French Club 3, 4; F.T.A. 4; Guest Greeters 3, 4; Library Staff 4; National Honor Society 3, 4.

RICHARD STEWART CAIRNS — Dick
47 Taft Ave.
Audio-Visual Club 2; Band 1, 2, 3; Boys' Choir 4; Chess Club 3 (Pres.), 4; Cross Country 2, 3, 4 (Co-Capt.); Fretted Strings Club 4; Orchestra 3, 4; Track 1, 2, 3, 4.

MARTIN CALLAHAN
15 Shirley St.
Basketball 1; Carnival 4.

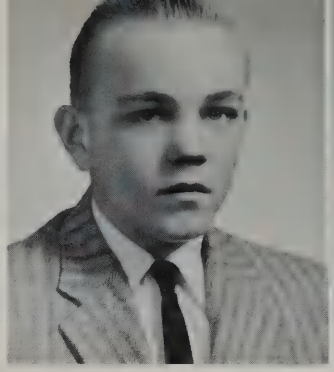
RICHARD BURNS

PATRICIA BUSHARD

ELIZABETH BUTTERS

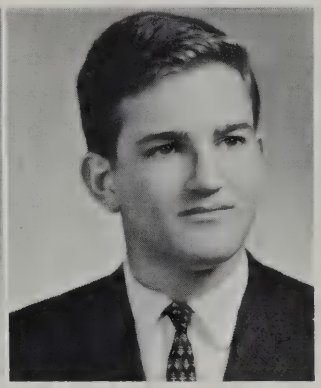
ROBERT CABRAL

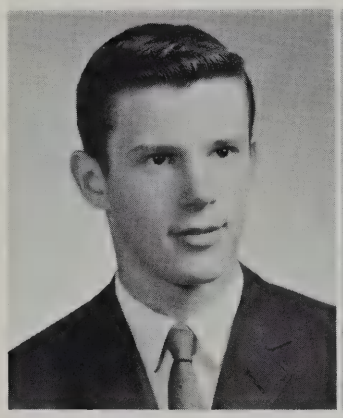
RICHARD CAIRNS

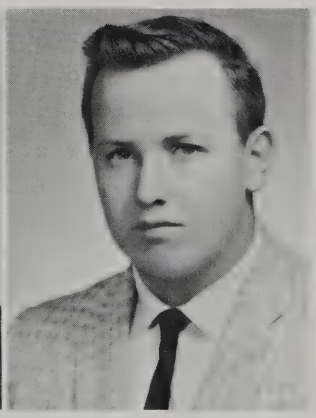
MARTIN CALLAHAN

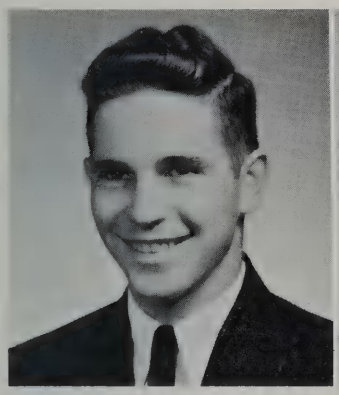
RICHARD CALVERT

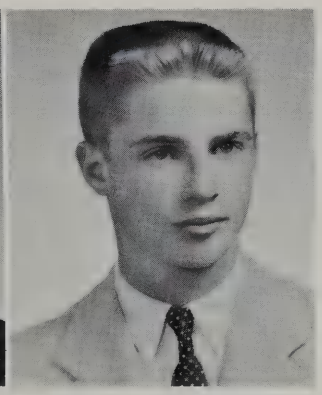
ALAN CAMERON

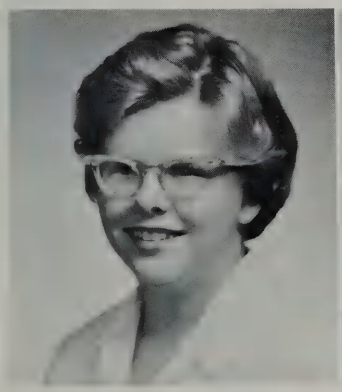
MARCIA CAMERON

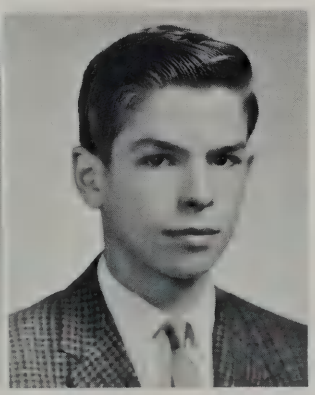
RONALD CARMICHAEL

RICHARD P. CALVERT
84 North St.
Football 1, 2, 3, 4; Track 1, 2, 3, 4.

ALAN CAMERON — Al
30 Carville Ave.
Art Club 4; Audio-Visual Club 2, 3; Chemistry Club 3; Ski Club 4; Spanish Club 3.

MARCIA J. CAMERON
19 Grandview Ave.
Carnival 4; French Club 4; Glee Club 4; Math Club 2; Orchestra 1, 2, 3, 4.

RONALD CARMICHAEL — Ronnie
95 Reed St.

Class of

PAUL CAROTA
24 Tarbell Ave.
Band 1.

JAMES R. CARPENITO — Jim
195 Woburn St.
Football 1, 3, 4.

ROBERT C. CARTER — Bob
16 Dee Rd.
Sanford High School, Sanford, Maine 1, 2; Fretted Strings Club 3, 4.

CAROLE CASSIDY
456 Waltham St.
Biology Club 4; F.T.A. 4; Prom Comm. 4; Library Staff 4; Carnival 4; Spanish Club 2, 3, 4.

MARY CATALDO
157 East St.
Business Club 3.

ALFRED S. CAVARETTA, JR.
38 Revere St.
A Cappella 2, 3, 4; All-District Chorus 3; Boys' Choir 1, 2, 3, 4; Dramatic Club 1, 2, 3; Football Prog. Comm. 3; Gilbert and Sullivan Society 2; Guest Greeters 3; Homeroom Rep. 1, 2; Operetta 1, 2, 3, 4; Prom Comm. 4; P.A. Comm. 3, 4; Senior Play 4; Ski Club 3.

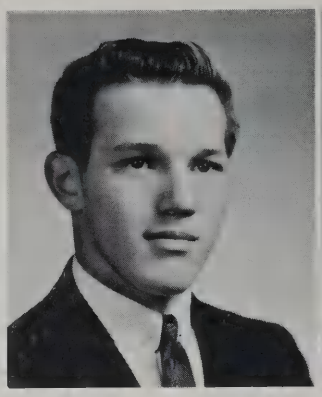
PAUL CAROTA

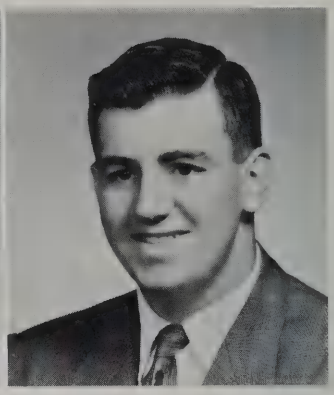
JAMES CARPENITO

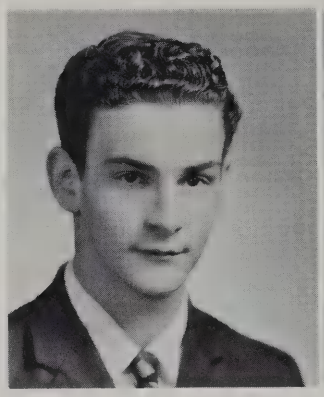
ROBERT CARTER

CAROLE CASSIDY

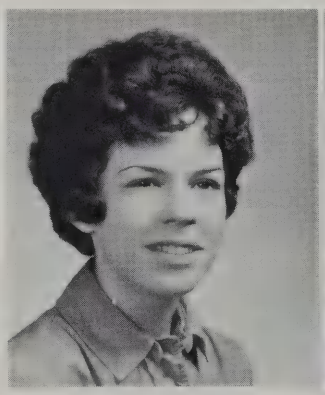
MARY CATALDO

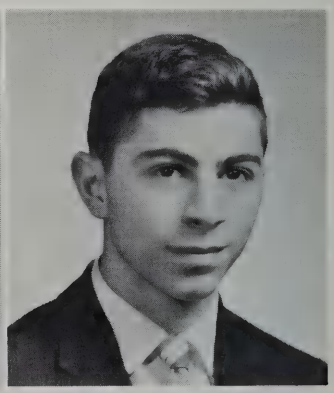
ALFRED CAVARETTA

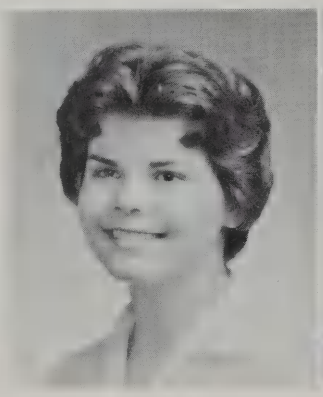
RAE CHAMBERLAIN

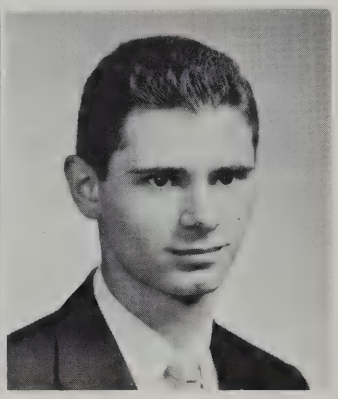
CHARLES CHAPMAN

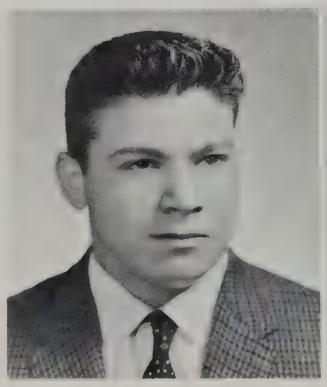
LEONARD CHARDO

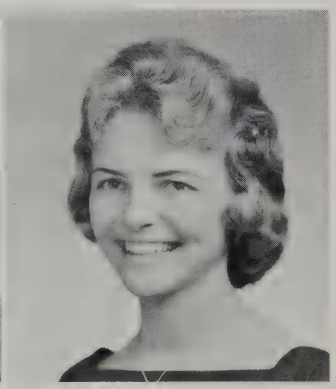
PAULA CHICKERING

RAE CHAMBERLAIN
22 Thoreau Rd.
Costa Meca High School, Costa Meca, Calif. 1; New Port Harbor Union High School, Newport Beach, Calif. 2; Biology Club 2, 4; Dance Club 3, 4; Dramatic Club 4; Field Hockey 4; F.T.A. 3, 4; Pep Squad 4; Senior Play 4.

CHARLES EDWARD CHAPMAN — Charlie
57 Maple St.

LEONARD C. CHARDO — Lenny
184 Concord Ave.
Basketball 2; Intramurals 3, 4.

PAULA H. CHICKERING — Polly
7 Patterson Rd.
Biology Club 3, 4; Intramurals 3, 4; Lunchroom Comm. 3, 4; Carnival 4; Young Moderns Club 3, 4.

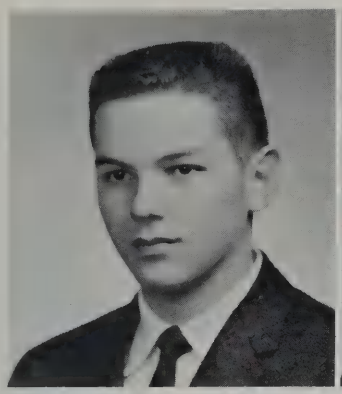

GERALD CLANCY

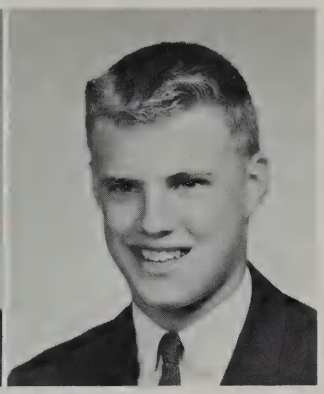

JOSEPH CLARKE

NELSON CLAYBOURNE

CHARLENE CLEMENTS

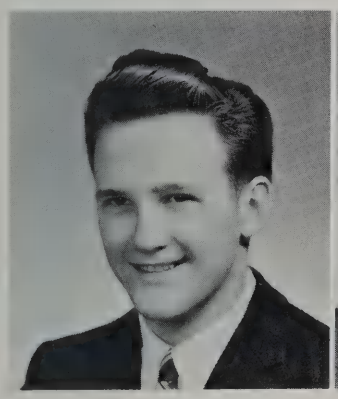

RICHARD CLOUGH

JOHN CLYMER

DIANA COLE

NANCY COLLINS

Sixty-Two

GERALD W. CLANCY — Jerry
28 Independence Ave.
Basketball 1, 2, 3, 4; Football 1, 3; Carnival 4; Hockey 1, 2, 3, 4 (Co-Capt.); Intramurals 2, 3, 4; Lunchroom Comm. 3, 4; Prom Comm. 3, 4.

JOSEPH CLARKE — Joe
10 Eliot Rd.
Band 2; Carnival 4; Chemistry Club 3, 4 (Sec.); Football 3, 4; Fretted Strings Club 3, 4; Intramurals 2, 3, 4; Prom Comm. 4.

NELSON CLAYBOURNE — Ted
472 Lowell St.
Band 4; Basketball 3, 4; Baseball 3, 4; Football 3, 4; Intramurals 3, 4.

CHARLENE P. CLEMENTS — Charlie
75 Bedford St.
Bedford High School, Bedford, Mass. 1; A.F.S. Comm. 4; Basketball 2, 3, 4; Carnival 4; French Club 2; F.N.A. 3, 4; F.T.A. 2, 3, 4; Glee Club 2, 3, 4; Lunchroom Comm. 4; Pep Squad 3, 4; Prom Comm. 3, 4.

RICHARD CLOUGH — Rick
43 Grapevine Ave.
Carnival 4; Chemistry Club 4; Football 3, 4; Homeroom Rep. 3; Intramurals 2, 3, 4; Lunchroom Comm. 2, 3, 4; Physics Club 4; Prom Comm. 3, 4; Track 2, 3, 4.

JOHN CLYMER
2543 Mass. Ave.
Art Club 1, 2, 3, 4; Audio-Visual Club 1, 2; Biology Club 2; Carnival 4; Fretted Strings Club 3, 4; Operetta 1; Photography Club 1, 2, 3; Prom Comm. 4; Track 3, 4.

DIANA COLE
4 Franklin Rd.
A Cappella 3, 4; A.F.S. Comm. 3, 4; All-District Chorus 4; Basketball 3, 4; Carnival 3; Football Prog. Comm. 3; Fretted Strings Club 3, 4; Glee Club 1, 2, 3; Guest Greeters 4; High Spot 1; Intramurals 2, 3, 4; Operetta 3, 4; Prom Comm. 3, 4; Ski Club 2, 3, 4; Tennis 2, 3, 4; Yearbook 3, 4 (Asst. Editor).

NANCY D. COLLINS — Nance
3 Smith Ave.
A.F.S. Comm. 3, 4; Art Club 1, 4; Carnival 4; Dance Club 3, 4; F.T.A. 3, 4; High Spot 3, 4; Intramurals 3; Junior Red Cross 3, 4; Prom Comm. 3, 4; Ski Club 4; Tennis 4; Young Moderns Club 1, 2.

"Out of the way! hey! hey!" shouts Co-Captain Saulnier (25) in Adzigian's (40) behalf.

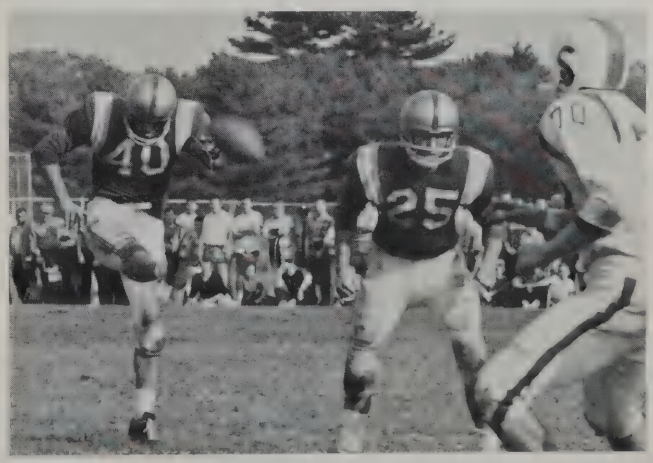

Class of

JANE CONNELL

ROSEMARY CONNOLLY

NANCY COOMBS

BONNEY COOPER

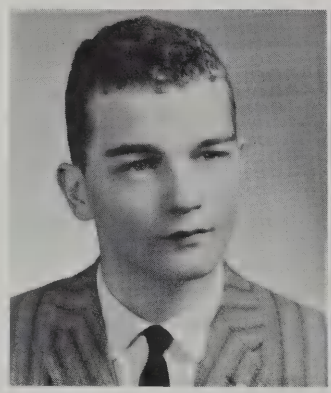

ALAN COPITHORNE

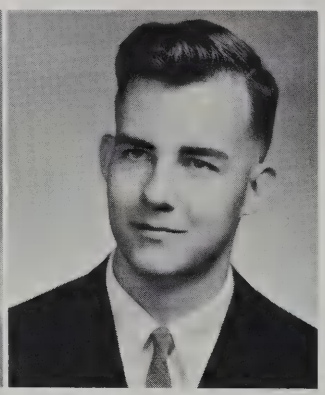

DANIEL COQUILLETTE

JANE CONNELL — Janie
1 Asron Rd.
Field Hockey 3; French Club 3; Junior Red Cross 1, 2, 3, 4; Young Moderns Club 1, 2.

ROSEMARY CONNOLLY — Rosie
67 Cedar St.
Carnival 4; Field Hockey 3; French Club 2, 4; F.T.A. 3, 4 (Treas.); Guest Greeters 3; High Spot 1; Intramurals 1, 2, 3, 4; Majorettes 4; Prom Comm. 4; Ski Club 4; Tennis 2, 3, 4.

NANCY COOMBS
17 Shade St.
A.F.S. 3, 4; French Club 2; F.T.A. 3, 4 (Pres.); Girls' State 3; High Spot 3, 4 (Page Ed.); Prom Comm. 3, 4; Ski Club 4; Yearbook 2.

BONNEY COOPER — Coop
63 Reed St.
A.F.S. Comm. 3, 4; Carnival 4; Dance Club 4; Dramatic Club 2, 3, 4; Football Prog. Comm. 4; French Club 2; Glee Club 1, 3, 4; Guest Greeters 4; High Spot 3, 4 (Co-Editor); Operetta 4; Prom Comm. 3, 4; Senior Play 4.

ALAN CHESTER COPITHORNE — Al
15 Independence Ave.
A Cappella 4; Biology Club 1, 2, 3, 4; Carnival 4; F.T.A. 3, 4; Gilbert and Sullivan Society 2; High Spot 3, 4; Operetta 1, 2, 3, 4; P.A. Comm. 4.

DANIEL R. COQUILLETTE — Dan
235 Waltham St.
Band 1, 2, 3, 4 (Pres.); Carnival 4; Class Officer 2 (Vice-Pres.); Dance Band 1, 2; Guest Greeters 3; Homeroom Rep. 1; National Honor Society 3, 4; Ski Club 3, 4; Student Council 4; Tennis 1, 2, 3, 4.

SHARON ELAINE CORMIER — Gigs
25 Hudson Rd.
Art Club 1; Business Club 3, 4; Carnival 4; Guest Greeters 4; Lunchroom Comm. 4; Pep Squad 4; Prom Comm. 3, 4; Young Moderns Club 1, 2, 3, 4.

WILLIAM COYTE — Bill
15 Fern St.
Chess Club 4; Football 1, 2, 3.

JOHN H. CROMWELL
6 Castle Rd.
A Cappella 4; All-District Chorus 4; Audio-Visual Club 1, 2; Boys' Choir 3, 4; Carnival 4; Football Prog. Comm. 3; Intramurals 1, 2, 3, 4; Operetta 3, 4; Radio Club 1, 2; Ski Club 3, 4.

SHARON CORMIER

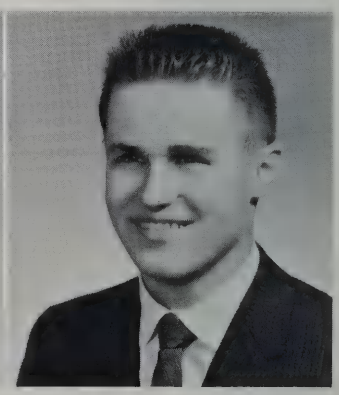

WILLIAM COYTE

JOHN CROMWELL

SANDRA CRONSTROM

Sixty-Two

SANDRA CRONSTROM — Sandy
79 Adams St.
Band 1; Young Moderns Club 3.

W. THOMAS CROSSMAN — Tommy
83 Reed St.
Cross Country 1; Track 1, 2.

DAVID CROWLEY — Dave
1 Bennington Rd.
Lunchroom Comm. 4.

CYNTHIA ANN CUNNINGHAM — Cindy
133 Bedford St.
Basketball 2, 3, 4; Hockey 3; F.N.A. 3, 4 (Treas.); Guest Greeters 3, 4; Intramurals 1, 2, 3, 4; National Honor Society 3, 4; Spanish Club 2, 3, 4 (Pres.).

JEANNE CURRA
48 Cedar St.
Business Club 3, 4; Carnival 4; Dance Club 3; Lunchroom Comm. 4; Prom Comm. 3, 4.

LINDA CURRIER
4 Churchill Lane
A.F.S. Comm. 3, 4; Assembly Comm. 4; Carnival 4; Football Prog. Comm. 3, 4; French Club 1, 2, 4; Glee Club 3, 4; Homeroom Rep. 1, 4; Prom Comm. 3, 4; Senior Play 4; Ski Club 1, 2, 3, 4; Softball 4; Young Moderns Club 1, 2, 3.

PAMELA CUTTER

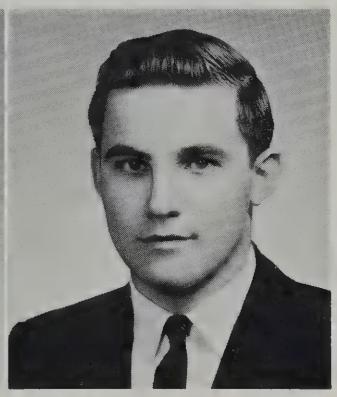
PATRICK CYR

BEVERLY DALTON

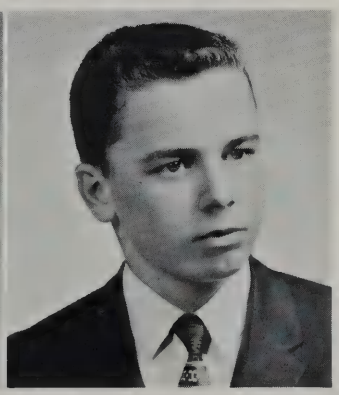
GERARD DARLING

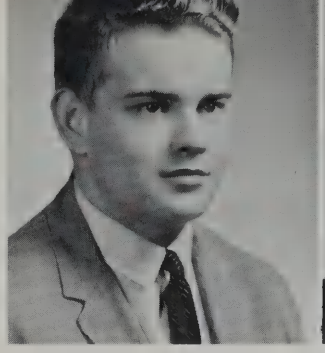
WILLIAM CROSSMAN

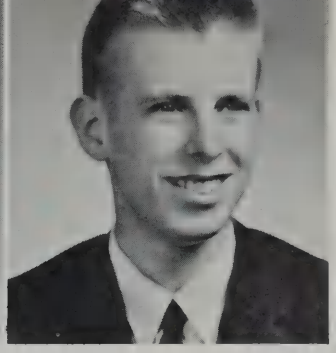
DAVID CROWLEY

CYNTHIA CUNNINGHAM

JEANNE CURRA

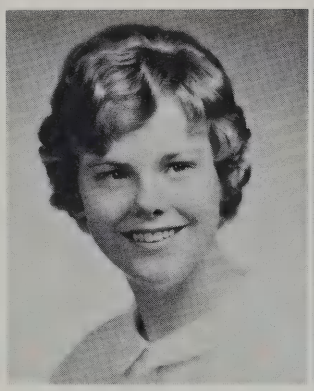
LINDA CURRIER

MARTHA CUTTER

MARTHA JANE CUTTER
578 Marrett Rd.
Business Club 4; High Spot 3, 4.

PAMELA ANN CUTTER — Pam
32 Brandon St.
Business Club 4; Carnival 4; Cheerleaders 1, 2, 3, 4 (Co-Capt.); Homeroom Rep. 2; Prom Comm. 4; Student Council 3.

PATRICK RAYMOND CYR — Pat
50 Rindge Ave.

BEVERLY ANN DALTON — Bevie
56 Adams St.
Business Club 3, 4; High Spot 3, 4.

GERARD ROBERT DARLING — Jerry
88 Outlook Dr.

Class of

MARY JANE DEFELICE

VIRGINIA DELOURY

MARY JOAN DEMASO

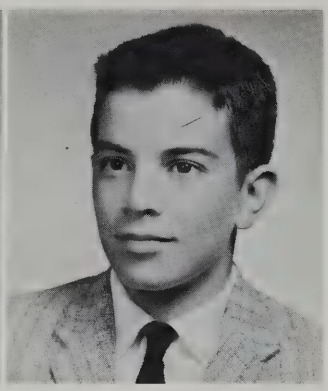

JAMES DESALVO

JOHN DESMOND

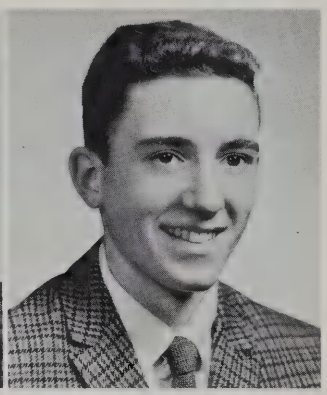

HENRY DEVLIN

Firemen for a day—at the Carnival. Larry McCarthy, Peter Bergin, Miss Hall, Miss Odiorne, John Talma, Norm Williamson, Miss Clark, Bob Sheridan, and Carolyn Manser.

MARY JANE DEFELICE — Janie
85 Westview St.
Carnival 4; Homeroom Rep. 4; Majorettes 3, 4; Prom Comm. 3, 4; Young Moderns Club 2, 4.

VIRGINIA F. DELOURY — Ginny
99 Spring St.
Business Club 3, 4; Carnival 3, 4; Prom Comm. 3, 4; Lunchroom Comm. 4; Pep Squad 3; Softball (Mgr.) 2, 3, 4; Young Moderns Club 2, 3, 4.

MARY JOAN DEMASO
23 Hastings Rd.
Art Club 1; Carnival 4; Dramatic Club 2, 3; High Spot 2, 3, 4 (Co-Editor).

JAMES PAUL DESALVO, JR. — Jim
164 North St.
Chess Club 3; Fretted Strings Club 3; Spanish Club 3.

JOHN DESMOND — Jack
5 Revolutionary Rd.
Art Club 4; Baseball 4; Carnival 3, 4; Football 3, 4; Hockey 1, 3, 4; Homeroom Rep. 3, 4; Intramurals 1, 2, 3, 4; Prom Comm. 3, 4; Lunchroom Comm. 3, 4.

HENRY J. DEVLIN — Hank
67 Gleason Rd.
Audio-Visual Club 1, 2, 3; Basketball 1; Boys' Choir 4; Carnival 4; Fretted Strings Club 3, 4; Ski Club 4.

SANDRA DILLMAN — Sandy
472 Waltham St.
Basketball 1, 2, 3, 4; Baseball 1, 2, 3, 4; Business Club 3, 4; Carnival 4; Field Hockey 1, 2, 3, 4; Guest Greeters 4; Intramurals 1, 2, 3, 4.

ANTHONY DILUZIO — Tony
17 Sherman St.

CAROL DOBBINS
11 Middleby Rd.
Clayton Valley High School, Concord, Calif. 1, 2, 3.

SANDRA DILLMAN

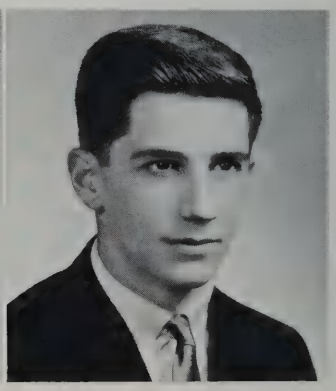

ANTHONY DILUZIO

Sixty-Two

CAROL DOBBINS

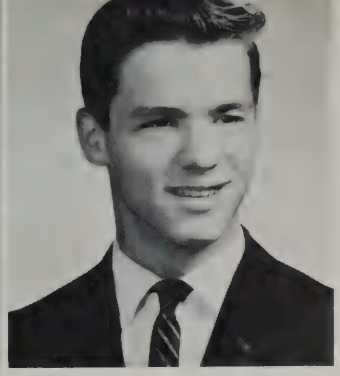

PHILIP DOMINA

PHILIP M. DOMINA — Phil
1711 Commonwealth Ave., Brighton, Mass.
Art Club 4; Library Staff 3, 4.

LOUISE DRURY
792 Waltham St.
Art Club 4; Basketball 4; Business Club 3, 4; Carnival 4; Field Hockey 4; Prom Comm. 4.

CARL N. EASTON — Stubbs
16 Winthrop Rd.
Assembly Comm. 2, 3 (Vice-Pres.), 4 (Pres.); Basketball 1; Carnival 4; Class Officer 1 (Pres.); Cross Country 1, 2, 3, 4; French Club 4; Fretted Strings Club 3, 4; F.N.A. 4; High Spot 4; Intramurals 1, 2, 3, 4; Lunchroom Comm. 3, 4; Math Club 4; Physics Club 4; Prom Comm. 4; Student Council 1; Track 1, 2, 3, 4.

ROGER W. EATON — Rog
36 Hayes Ave.
Chess Club 3, 4; Operetta 3; Tennis 3, 4.

PATRICIA EGAN — Pat
11 Coolidge Ave.
Assembly Comm. 2; Carnival 4; Cheerleaders 1, 3, 4; French Club 2, 3; F.T.A. 4; Guest Greeters 4; Homeroom Rep. 1; Prom Comm. 3, 4; Senior Play 4, Young Moderns Club 2, 4.

CAROL JOAN EHLERS
337 Waltham St.
Radford High School, Honolulu, Hawaii 1; Carnival 4; Dramatic Club 3, 4; French Club 2; Glee Club 4; High Spot 3, 4; Ski Club 2.

RUTH S. EHRENBERG — Ruthie
28 Webster Rd.
Basketball 1; Carnival 4; Intramurals 1, 2; Lunchroom Comm. 4; Pep Squad 3; Prom Comm. 3, 4; Ski Club 1, 4; Young Moderns Club 2, 3.

RALPH B. ENNIS
33 Taft Ave.
Audio-Visual Club 4; Boys' Choir 2, 4; Prom Comm. 4; Track 2, 3.

LOUISE DRURY

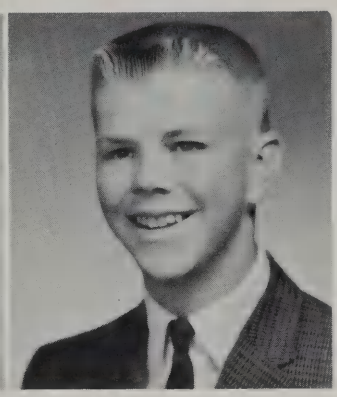

CARL EASTON

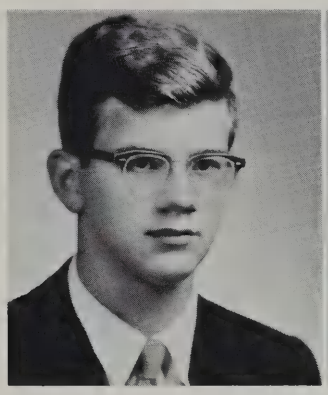

ROGER EATON

PATRICIA EGAN

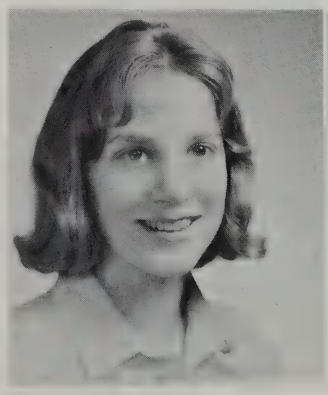

CAROL JOAN EHLERS

RUTH S. EHRENBURG

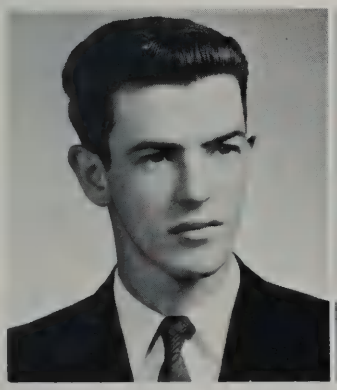

RALPH ENNIS

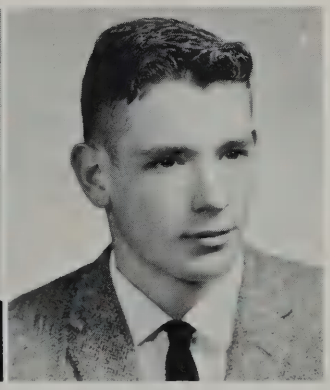

CHARLES FERRARI

CHARLES FERRARI
24 Leonard Rd.
Intramurals 3.

Class of

ELLEN E. FISHER
1333 Massachusetts Ave.
A.F.S. Comm. 3; Dramatic Club 3, 4; French Club 1; Glee Club 1, 2, 3; Homeroom Rep. 3, Library Staff 3; Operetta 3; Yearbook 3; Exchange Student to Germany 4.

ELLEN FITZGERALD — Fitzy
9 Smith Ave.
A.F.S. Comm. 3, 4; Band 1; Carnival 4; French Club 2 (Pres.), 3 (Sec.); Guest Greeter 3, 4; National Honor Society 3, 4 (Treas.); Orchestra 1, 2, 3, 4; Prom Comm. 3, 4; Senior Play 4.

CLINTON N. FLEMING — Clint
10 Centre St.
Library Staff 1.

GEORGE E. FLEMING — Clank
10 Centre St.
Audio-Visual Club 1; Chess Club 4; Fretted Strings Club 3.

BARBARA FLYNN — Barb
3 Minute Man Lane
Carnival 4; French Club 2; F.T.A. 4; Glee Club 1; Prom Comm. 3, 4; Majorettes 3, 4; Young Moderns Club 2, 4.

STEPHEN RUSSELL FOX — Étienne
4 Bennington Rd.
Basketball 1, 2, 3, 4; French Club 4; Guest Greeter 4; Homeroom Rep. 2; Intramurals 1, 2, 3, 4.

RUTH E. FRAZER

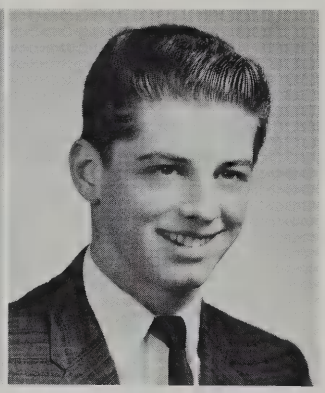
EDWIN FROST

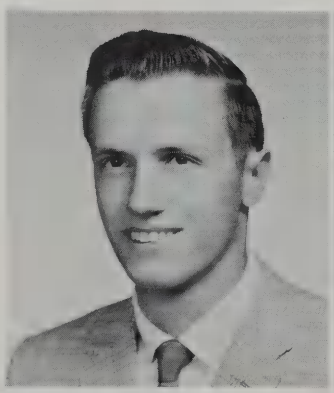
WILLIAM GAGE

JILL GALE

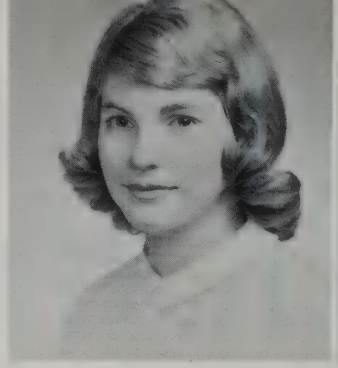
ELLEN E. FISHER

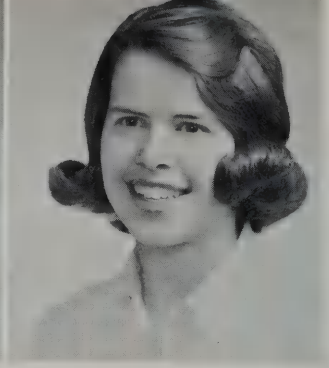
ELLEN FITZGERALD

CLINTON FLEMING

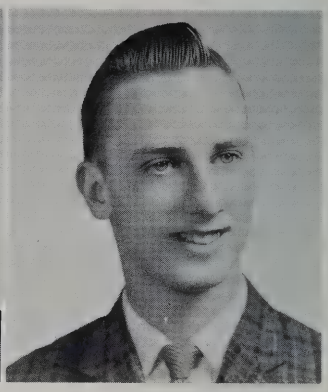
GEORGE E. FLEMING

BARBARA FLYNN

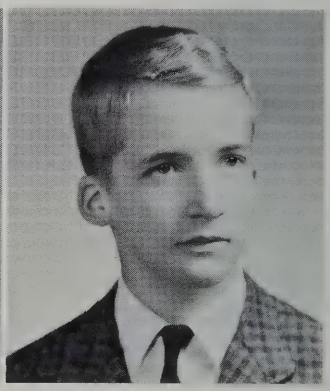
STEPHEN RUSSELL FOX

RUTH E. FRAZER — Ruthie
50 Hillcrest Ave.
Pep Squad 4.

EDWIN FROST — Ed
155 Bedford St.
Audio-Visual Club 1, 2, 3; Basketball 1, 2; Carnival 4; Football 1, 2; Intramurals 1, 2; Radio Club 1, 2, 3, 4.

WILLIAM GAGE — Bill
990 Waltham St.

JILL GALE
10 Diana Lane
Chemistry Club 4.

JAMES GANNON — Jim
517 Bedford St.
Basketball 1; Football 1, 2; Hockey 1; Intramurals 2, 3, 4; Lunchroom Comm. 4.

Sixty-Two

JAMES GANNON

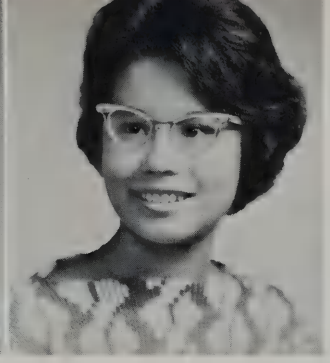

INGEBORG H.M. GEDULT von JUNGENFELD

FRANCIS GENY

CYNTHIA GEORGE

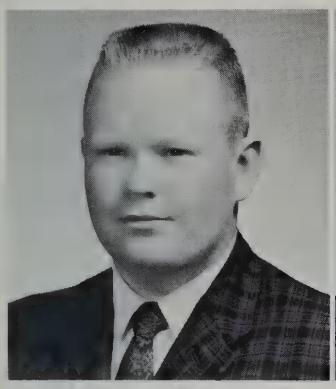

ANDREW J. GNOZA III

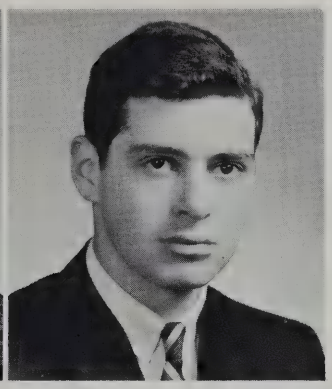

JAMES GOLDBERG

HARRIET P. GOLDEN
31 Winchester Dr.
Chesterton Secondary Modern School for Girls, Cambridge, England 1, 2; Art Club 3, 4; French Club 3; High Spot 3, 4; Prom Comm. 3; Senior Play 4.

MALCOLM GRAF
52 Cedar St.
Ski Club 2, 3, 4.

PETER M. GRANO — Pete
390 Lowell St.
Art Club 2; Intramurals 2.

RENA MARIE GRASSO — Reni
12 Dane Rd.
Basketball 2, 3, 4; Carnival 4; Chemistry Club 3; Field Hockey 4; French Club 2, 3 (Co-Pres.); Guest Greeters 4; High Spot 2, 3, 4; Homeroom Rep. 2, 3, 4; Prom Comm. 3; Softball 3.

INGEBORG H.M. GEDULT Von JUNGENFELD
572 Massachusetts Ave.
Cartesius Lyceum, Amsterdam, Holland 1, 2.

FRANCIS GENY
24 Ave. Boffrand, Nancy, France
A.F.S. Exchange Student from France 4; Chess Club 4; Ski Club 4.

CYNTHIA MARY GEORGE — Cindy
27 Blossom St.
Arlington High School, Arlington, Mass. 1; A.F.S. Comm. 3; Art Club 2; Carnival 4; Dramatic Club 3; Field Hockey 3; Football Prog. Comm. 3; F.T.A. 2, 3, 4; Glee Club 3; High Spot 2, 3, 4; Intramurals 2; Library Staff 4; Young Moderns Club 3, 4.

ANDREW J. GNOZA III — Andy
503 Lowell St.
Audio-Visual Club 1, 2, 3, 4; Biology Club 4; Intramurals 1; Lunchroom Comm. 3, 4; Photography Club 1, 2, 3, 4; Prom Comm. 3, 4; Track 1, 2.

JAMES GOLDBERG
4 Hathaway Rd.
Basketball 1; Book Club 3; French Club 3; U.N. Essay Winner 4.

HARRIET P. GOLDEN

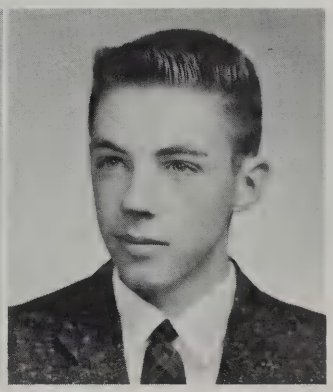

MALCOLM GRAF

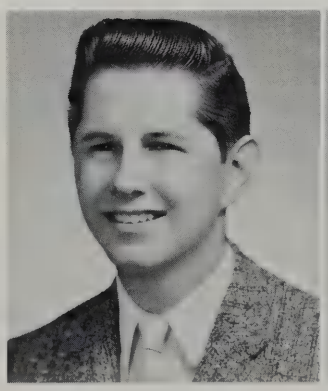

PETER M. GRANO

RENA MARIE GRASSO

Class of

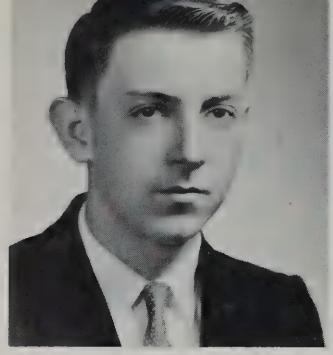

DAVID HALLET

SUSAN C. HAMACHER

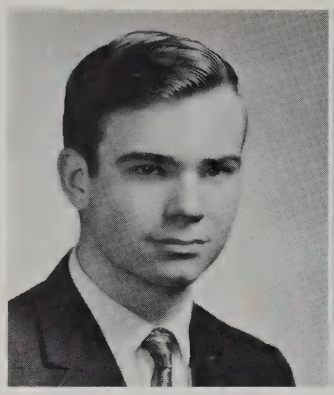

ANDREW HAMER

LYNNE M. HARKINS

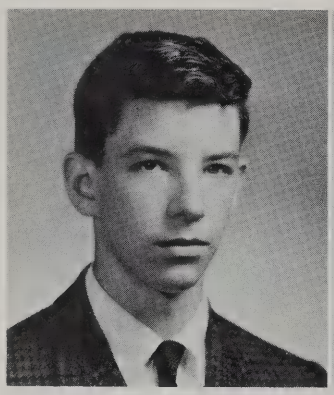

JOHN F. HARRINGTON

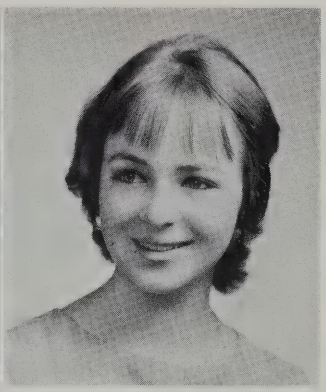

MARY HARRIS

JOHN B. HARVEY
1 Constitution Rd.
Basketball 1; Football 1; Ski Club 2, 3.

BERNADETTE HASKELL — Bernie
25 Chase Ave.
Art Club 1 (Treas.); Business Club 3, 4; Carnival 3, 4; Football Prog. Comm. 4; Guest Greeters 4; High Spot 4; Pep Squad 3; Prom Comm. 4; Ski Club 4; Young Moderns Club 1, 2.

GORDON HATFIELD — Don
107 Bow St.
Audio-Visual Club 1; Basketball 4; Carnival 4; Intramurals 4; Meteorology Club 4; Spanish Club 3, 4.

ROBERT G. HAYDON
33 Homestead St.
Biology Club 2; Chemistry Club 3, 4; Foster Parents' Club 3, 4; Intramurals 1, 2; Spanish Club 3, 4.

DAVID HALLET
2270 Mass. Ave.

SUSAN C. HAMACHER — Sue
104 Follen Rd.
Dance Club 3; Glee Club 1, 2, 3, 4; Homeroom Rep. 1; Operetta 3, 4; Ski Club 1, 2.

ANDREW HAMER — Andy
10 Dane Rd.
A.F.S. Comm. 3, 4; Boys' State 3; French Club 2, 3, 4; High Spot 2, 3, 4 (Co-Editor); National Honor Society 3, 4 (Vice-Pres.).

LYNNE M. HARKINS
2 Liberty Ave.
Basketball 1, 2; Carnival 4; Field Hockey 1, 2, 3, 4; French Club 4; Fretted Strings Club 3, 4; Guest Greeters 3, 4; Intramurals 1, 2, 3, 4; Prom Comm. 3, 4; Ski Club 1, 2, 3, 4; Softball 1, 2, 3, 4; Varsity Club 1, 2, 3, 4.

JOHN FRANCIS HARRINGTON — Jack
10 Loring Rd.
Basketball 2, 3, 4; French Club 2, 3; Intramurals 1, 2, 3, 4.

MARY HARRIS
76 Blake Rd.
French Club 3; Glee Club 4; Guest Greeters 4; High Spot 3, 4.

ROBERT F. HART — Bob
12 Hayward Ave.
Ski Club 4.

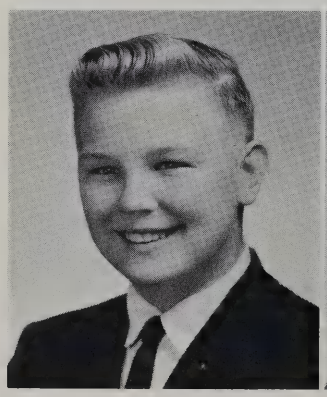

ROBERT F. HART

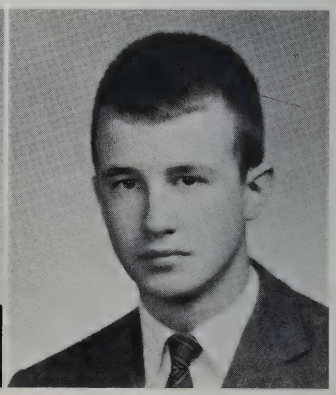

JOHN B. HARVEY

BERNADETTE HASKELL

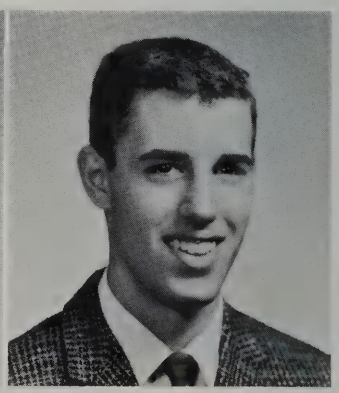

GORDON HATFIELD

Sixty-Two

DOREEN HAZEL
4 Mason St.
A.F.S. Comm. 3; French Club 3; Fretted Strings Club 3, 4; Homeroom Rep. 1, 2; Intramurals 1, 2, 3; Senior Play 4; Ski Club 2, 3.

CONSTANCE A. HENCH — Connie
23 Coolidge Ave.
A.F.S. Comm. 2, 3, 4; Assembly Comm. 4; Basketball 3, 4; Carnival 4; Football Prog. Comm. 3; French Club 2; Fretted Strings Club 3, 4; Glee Club 1; Guest Greeters 4; Intramurals 1, 2, 3; Prom Comm. 3, 4; Ski Club 1, 2, 3, 4; Tennis 3, 4.

ROGER R. HINCHCLIFFE — Rog
4 Washington St.
A Cappella 2, 3, 4; All-District Chorus 3; Basketball 1, 2, 3, 4; Book Club 3, 4; Boys' Glee Club 1, 2, 3, 4 (Pres.); Carnival 4; Fretted Strings Club 3, 4 (Vice-Pres.); Gilbert and Sullivan Society 2, 3; Intramurals 1, 2, 3, 4; Operetta 2, 3, 4; Prom Comm. 4; Ski Club 1; Tennis 1, 2, 3, 4 (Capt.); Varsity Club 3, 4.

SUZANNE HODGDON — Suzy
32 Hancock St.
Business Club 4; Carnival 4; Junior Red Cross 1; Lunchroom Comm. 2, 3, 4; Prom Comm. 4; Senior Play 4; Ski Club 2, 3, 4; Yearbook 4; Young Moderns Club 4.

JEAN M. HOGAN
7 Ames Ave.
Business Club 3, 4; Carnival 4; High Spot 4; Pep Squad 3; Prom Comm. 4; Young Moderns Club 2, 3.

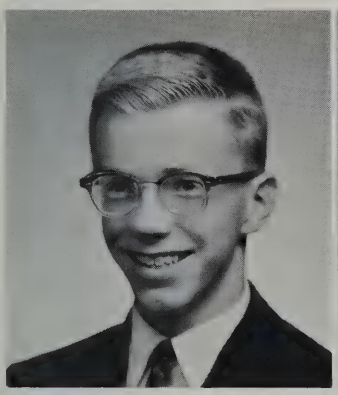
MYLE J. HOLLEY

MARY HUFFMAN

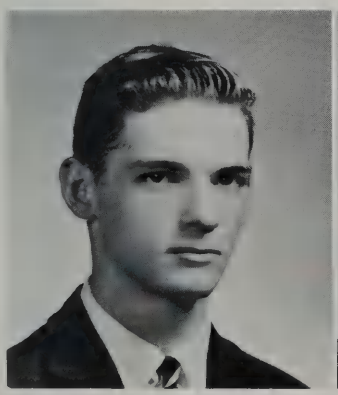
P. ALEXANDER HUMEZ

WARREN C. HUTCHINS

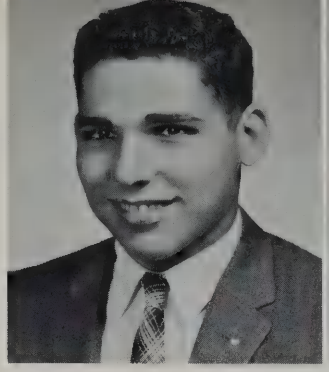
ROBERT G. HAYDON

DOREEN HAZEL

CONSTANCE A. HENCH

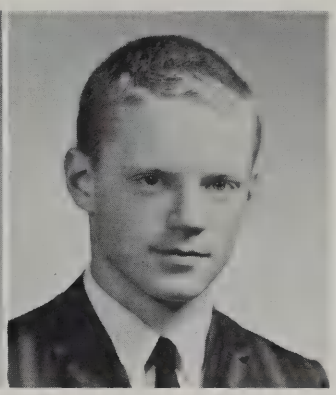
ROGER R. HINCHLIFFE

SUZANNE HODGDON

JEAN M. HOGAN

MYLE J. HOLLEY — Kilometre
11 Somerset Rd.
A Cappella 4; Basketball 1, 2; Boys' Choir 3, 4; Bridge Club 1; Carnival 4; Football Prog. Comm. 3, 4; French Club 1, 2 (Treas.); Intramurals 1, 2, 3, 4; Operetta 3, 4; Ski Club 3; Student Council 2, 3 (Vice-Pres.), 4 (Pres.); Tennis 2, 3, 4.

MARY HUFFMAN — Huffy
439 Bedford St.
A.F.S. Comm. 4; Carnival 1, 4; Glee Club 1, 2, 4; Junior Red Cross 1; Prom Comm. 4; Ski Club 4; Senior Play 4.

P. ALEXANDER HUMEZ — Alex
21 Parker St.
A Cappella 4; Art Club 2; Book Club 3; Boys' Choir 2, 3, 4; French Club 3; Operetta 2, 3, 4; Senior Play 4.

WARREN C. HUTCHINS
2 Weston St.
Audio-Visual Club 3, 4; Boys' Choir 3, 4; Chemistry Club 3, 4; Dramatic Club 3, 4; French Club 3 (Treas.); Glee Club 3, 4; Library Staff 3; Photography Club 1; Prom Comm. 3; Science Club 1; Senior Play 3, 4.

Class of

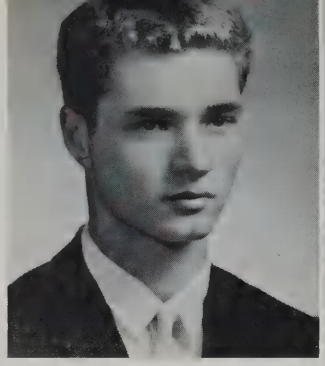

JAMES IRWIN

MARGARET MARY JAMES

JUDY JANUSAS

LYNDA LEE JELLIS

LINDA JERDEN

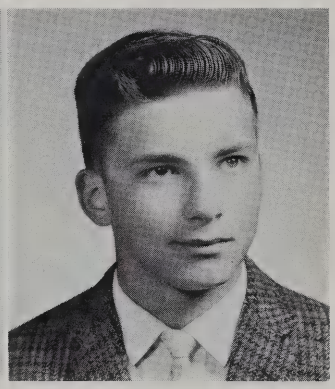

JAMES D. JOHNSON

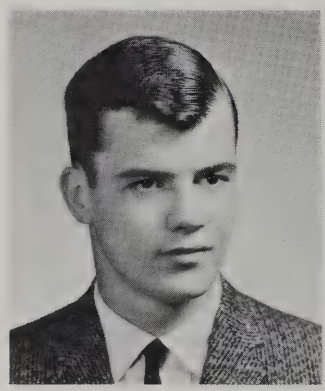

JAMES H. JOHNSON

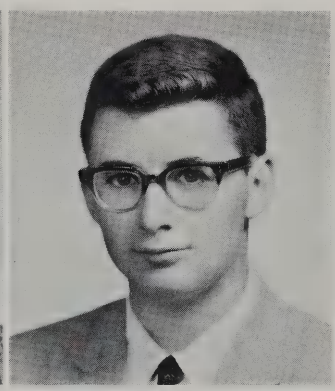

STEPHEN D. JOHNSON

SANDRA ANNE KAVIGIAN — Sandi
28 Outlook Drive
Carnival 3, 4; F.T.A. 3, 4; Guest Greeters 4; Prom Comm. 4; Young Moderns Club 3 (Sec.), 4 (Vice-Pres.).

JAMES IRWIN — Jim
6 Valley Rd.

MARGARET MARY JAMES — Margie
190 Concord Ave.
Art Club 2; Business Club 3; Carnival 3, 4; High Spot 4; Pep Squad 3; Young Moderns Club 2, 3.

JUDY JANUSAS
127 Simonds Rd.
A.F.S. Comm. 4; Art Club 1; French Club 3; High Spot 3; Homeroom Rep. 1, 3, 4; Ski Club 2, 3, 4.

LYNDA LEE JELLIS
87 Cedar St.
Audio-Visual Club 4 (Sec.); Biology Club 4; Bridge Club 1; Carnival 4; F.T.A. 4; Guest Greeters 3, 4; High Spot 1, 2; Math Club 4; Prom Comm. 3, 4; Radio Club 4; Senior Play 4; Softball 2, 3, 4; Young Moderns Club 4.

LINDA JERDEN
565 Marrett Rd.
Granite City Senior High School, Granite City, Illinois 1; Carnival 3, 4; Guest Greeters 4; Prom Comm. 3, 4; Young Moderns Club 3, 4.

JAMES D. JOHNSON — Jim
31 Garfield St.
Audio-Visual Club 4; Band 1, 3, 4; Biology Club 2 (Pres.); Carnival 4; Golf 1, 2, 3 (Capt.), 4; Library Staff 3, 4; Prom Comm. 4; Senior Play 4.

JAMES H. JOHNSON — Jay
11 Grandview Ave.
Audio-Visual Club 1; Football 1; Ski Club 1, 2, 3, 4; Track 1, 2, 3, 4.

STEPHEN D. JOHNSON — Steve
16 Emerald St.
Audio-Visual Club 1, 2; Carnival 4; Chess Club 3; Dramatic Club 2 (Treas.), 3; Golf 1, 2, 3, 4; Hockey 2, 3, 4; Homeroom Rep. 4; Intramurals 1, 2, 3, 4; Prom Comm. 3, 4; Senior Play 4.

GREGORY JONES — George
6 Abbott Rd.
Audio-Visual Club 2, 3; Basketball 1, 2, 3, 4; Baseball 1, 2, 3, 4; Boys' State 3; Football 1, 2, 3, 4; Guest Greeters 3, 4; Harvard Book Prize 3; Homeroom Rep. 2; National Honor Society 3, 4; Prom Comm. 3; Student Council 2; Varsity Club 2, 3 (Vice-Pres.).

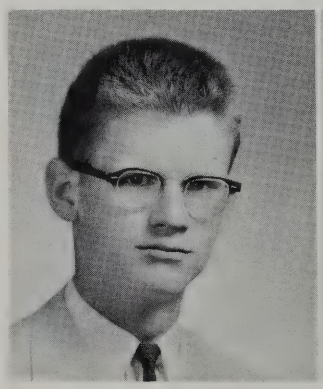

GREGORY JONES

SANDRA ANNE KAVIGIAN

Sixty-Two

DONNA GALE KAZANJIAN
75 Winter St.
Carnival 4; Cheerleaders 1, 2, 3, 4; Fretted Strings Club 3, 4; Glee Club 1; Guest Greeters 4; Prom Comm. 3, 4; Ski Club 1, 4; Student Council 2, 3, 4; Young Moderns Club 1.

KENNETH BARNARD KEELER — Ken
79 East St.
Audio-Visual Club 2, 3, 4; Biology Club 4; Carnival 4; Chemistry Club 3, 4 (Vice-Pres.); Dramatic Club 2, 3; Prom Comm. 3, 4; Senior Play 4; Ski Club 4.

DIANA C. KELLEY — Ti
24 Clark St.
Assembly Comm. 3; Band 1, 2, 3, 4; Carnival 2, 3, 4; French Club 4; F.T.A. 3, 4; Guest Greeters 4; Intramurals 1; Majorettes 4; Operetta 4; Prom Comm. 3, 4; Softball 2, 4; Young Moderns Club 2, 4.

PATRICIA KELLY
20 Maple St.
Young Moderns Club 2.

RUTH ELLEN KELLEY — Ruthie
24 Turning Mill Rd.
South Oakcliff High School, Dallas, Texas 1, 2; A Cappella 3, 4; Carnival 1, 4; Prom Comm. 4; Operetta 4.

SANDRA KELLEY — Sandi
49 Earle St.
Audio-Visual Club 2; Business Club 4.

PAULA CATHERINE KING
6 Scotland Rd.
A Cappella 4; French Club 1, 2; Homeroom Rep. 1; Junior Red Cross 2, 3; Softball 1, 2; Tennis 1, 2.

MARION KINNEY
41 Williams Rd.
Addis Ababa American School, Addis Ababa, Ethiopia, Africa 1, 2; F.T.A. 3, 4 (Sec.); Prom Comm. 4.

NORMAN KINNEY — Norm
88 Burlington St.
Track 3, 4.

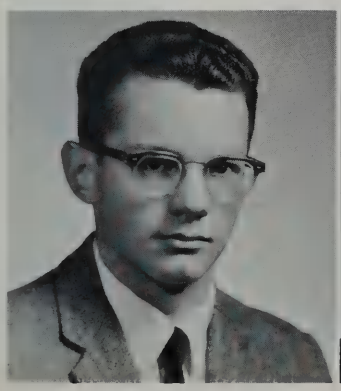

NORMAN KINNEY

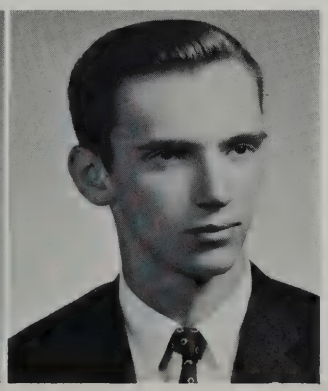

OSCAR HELMUTH-HAMMER KIRSTEN

DONNA GALE KAZANJIAN

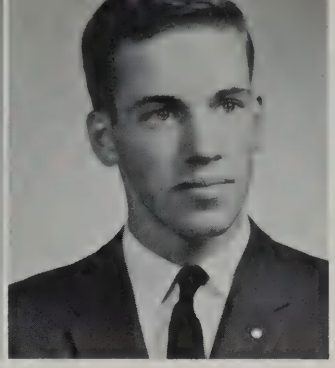

KENNETH B. KEELER

DIANA C. KELLEY

PATRICIA KELLY

RUTH ELLEN KELLEY

SANDRA KELLEY

PAULA CATHERINE KING

MARION KINNEY

OSCAR HELMUTH-HAMMER KIRSTEN — O.K.
6 Foster Rd.
Carnival 2, 3, 4; Basketball 1, 2, 3, 4; Football 1; Football Prog. Comm. 1, 2, 3, 4; French Club 2; Fretted Strings Club 3, 4 (Pres.); Intramurals 1, 2, 3, 4; Lunchroom Comm. 4; Ski Club 2, 4; Student Council 1, 3, 4; Track 2, 3, 4.

Class of

BARBARA KLEINER

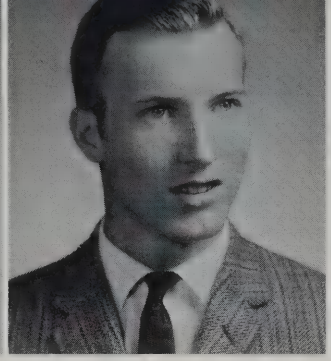

FRANK BARRETT KOTLER

CAROL ELLEN KOURY

RUTHANNE C. KROLL

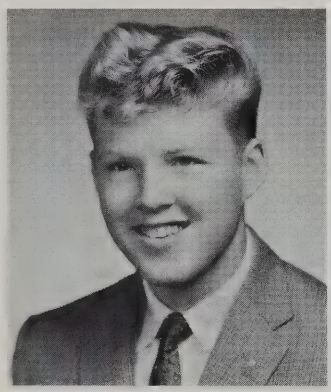

DAVID F. LADD

SUSAN ELAINE LANNEFELD

BARBARA ANN KLEINER — Barb
34 Hayward Ave.
Carnival 4; French Club 2; F.N.A. 3, 4; Guest Greeters 4; Photography Club 2, 3, 4; Senior Play 4.

FRANK BARRETT KOTLER — Blades
5 Foster Rd.
Audio-Visual Club 1; Photography Club 1, 2, 3, 4 (Vice-Pres.).

CAROL ELLEN KOURY
26 Eastern Ave.
Carnival 4; Dramatic Club 4; Football Prog. Comm. 2; F.T.A. 2, 3, 4; Glee Club 4; Guest Greeters 3; High Spot 4; Library Staff 3; P.A. Comm. 4; Photography Club 2, 3, 4 (Sec.); Prom Comm. 4; Senior Play 4.

RUTHANNE C. KROLL — Ruthie
51 Wellington Lane
Carnival 4; Guest Greeters 3; Prom Comm. 4; Young Moderns Club 1.

DAVID F. LADD — Dave
2261 Massachusetts Ave.
Band 1; Hockey 1.

SUSAN ELAINE LANNEFELD — Sue
24 Constitution Rd.
A.F.S. Comm. 4; Art Club 1, 2, 3, 4; Band 1, 2, 3, 4; Carnival 1, 3, 4; French Club 2; Prom Comm. 3, 4.

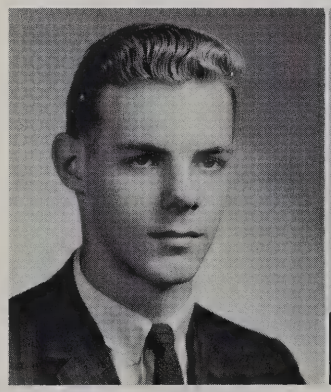

BERNARD LANNQUIST, JR.

WILLIAM DAY LASSEK

BERNARD LANNQUIST, JR. — Bernie
23 Hill St.
Assembly Comm. 1, 4; Carnival 4; Football 1, 3; Hockey 2, 3, 4; Homeroom Rep. 4; Intramurals 3, 4; Lunchroom Comm. 3, 4.

WILLIAM DAY LASSEK — Bill
30 Hilltop Ave.
All-District Orchestra 3, 4; All-State Orchestra 3, 4; Band 1, 2, 3, 4; Carnival 4; Dance Band 1, 2, 3, 4; Dramatic Club 4 (Treas.); Golf 4; Guest Greeters 3; National Honor Society 3, 4; Orchestra 1, 2, 3, 4; Prom Comm. 4; Senior Play 4; Yearbook 4.

SANDRA G. LEEK — Sandi
160 Grove St.
Basketball 1; Biology Club 1; Carnival 4; Intramurals 1; Prom Comm. 4; Tennis 3; Young Moderns Club 2.

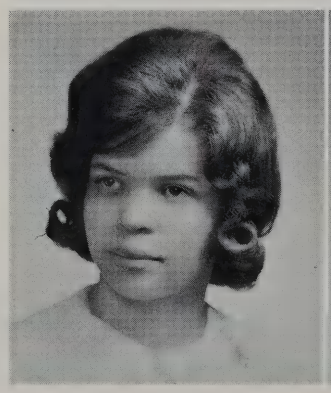

SANDRA G. LEEK

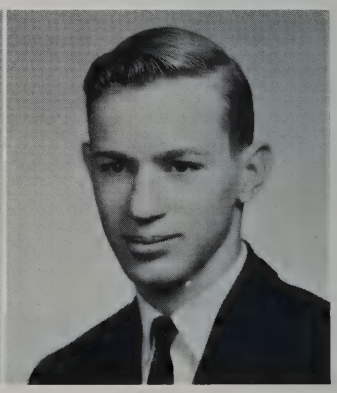

JAMES A. LEFFLER

Sixty-Two

JAMES A. LEFFLER — Jim
11 Wilson Rd.
Band 1, 2, 3, 4; Carnival 4; Chemistry Club 4; Chess Club 3; Prom Comm. 4; Track 1, 2, 3, 4; Yearbook 4 (Bus. Mgr.).

CHARLES S. LETO — Charlie
17 Sherburne Rd.
Chemistry Club 3; Fretted Strings Club 3, 4; High Spot 3; Photography Club 1, 2; Ski Club 1, 2.

PHILIP R. LEWIS — Phil
11 Hancock St.
Carnival 4; Prom Comm. 4.

EVELYN LEE LINDQUIST — Ebbie
7 Ross Rd.
A Cappella 3, 4; Art Club 2; Carnival 4; Glee Club 3, 4 (Vice-Pres.); High Spot 2, 3, 4 (Art Editor); Operetta 3, 4; Photography Club 4; Prom Comm. 3, 4.

MARK LINDSAY
47 Wood St.
Art Club 2; Fretted Strings Club 4; Photography Club 2, 3, 4; Ski Club 2, 3, 4; Yearbook 3, 4.

MARY B. LINGANE — Mary Bea
27 Locust Ave.
Rose Hawthorne School, Concord, Mass. 1; A Cappella 4; Carnival 3, 4; Dramatic Club 4; Football Prog. Comm. 4; French Club 4; Glee Club 4; Guest Greeters 4; Operetta 2, 3, 4; P.A. Comm. 4.

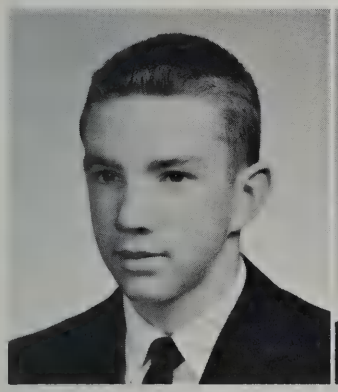

KIERAN J. LOWRY

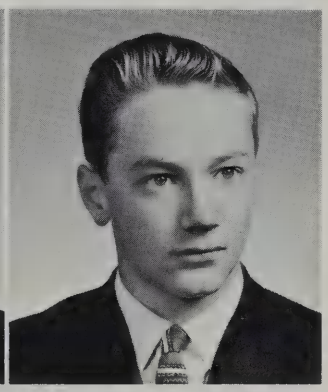

LESTER H. LUDLAM, JR.

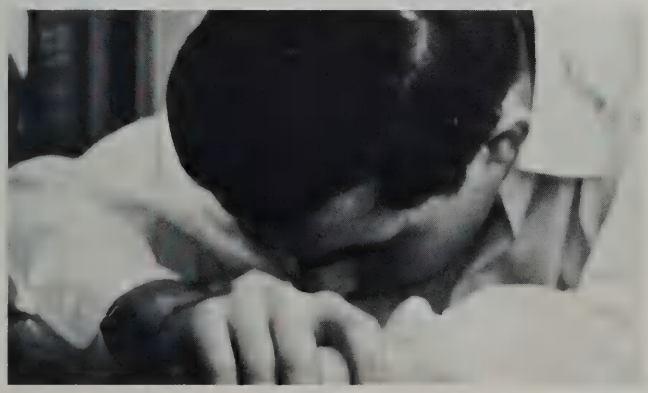

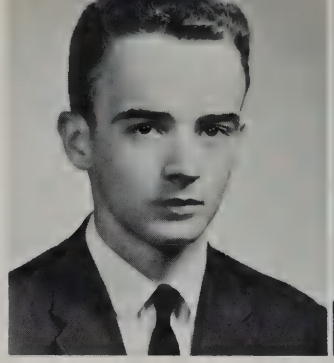

CHARLES S. LETO

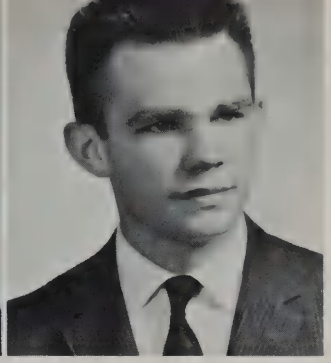

PHILIP R. LEWIS

EVELYN LEE LINDQUIST

MARK LINDSAY

MARY B. LINGANE

WILLIAM LOFTEN

WILLIAM LOFTEN — Bill
28 Cedar St.
Audio-Visual Club 1, 2, 3, 4; Carnival 4.

KIERAN J. LOWRY — K-ron
16 King St.
Band 1, 2, 3; Basketball 1; Biology Club 4; Carnival 4; Chess Club 4; Dramatic Club 3; Guest Greeters 4; Hockey 1, 2, 3, 4; Intramurals 2, 3, 4; Lunchroom Comm. 3, 4; Prom Comm. 3, 4; Spanish Club 3, 4 (Sec.); Tennis 2, 3, 4; Varsity Club 3.

LESTER H. LUDLAM, JR. — Lud
12 Lantern Lane
Art Club 3, 4; Biology Club 1; Ski Club 4.

Memorable moments in study hall memorizing "To be or not to be . . ." (Patrick Cyr)

Class of

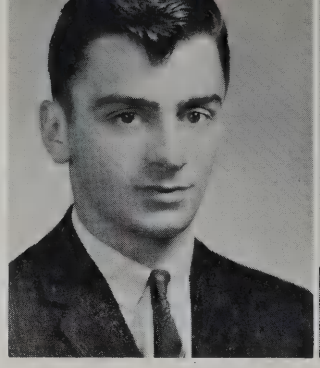

CHESTER LUDWIG

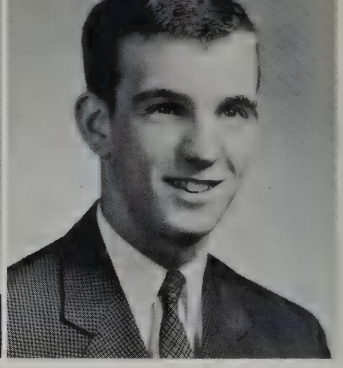

CARLETON HART MABEE

CHESTER LUDWIG
16 Vine St.

CARLETON HART MABEE — Carl
25 Highland Ave.
A Cappella 3, 4; Boys' Choir 2, 3, 4; Chess Club 4 (Vice-Pres.); Cross Country 3, 4 (Co-Capt.); Fretted Strings Club 3 (Vice-Pres.), 4; Intramurals 2, 3; Operetta 3, 4; Track 1, 2, 3, 4; Varsity Club 3, 4 (Vice-Pres.).

NANCY J. MacDONALD
478 Marrett Rd.
Basketball 1, 2; Carnival 3, 4; Lunchroom Comm. 4; Prom Comm. 3, 4; Softball 1, 2.

STEPHEN C. MacDONALD — Steve
2161 Massachusetts Ave.
Art Club 2; Baseball 4; Football 3; F.T.A. 4; Homeroom Rep. 1, 2, 3, 4.

MARCIA M. MacFARLANE
496 Marrett Rd.
Carnival 4; Prom Comm. 3, 4; Spanish Club 3, 4; Young Moderns Club 4.

MARJORIE MacKAY — Margie
81 Hancock St.
Carnival 4; F.N.A. 1, 2, 3, 4; Prom Comm. 3, 4; Young Moderns Club 3.

JOHN A. MacLEAN — Johnny
23 Young St.

PAUL MacNEIL
40 Wyman Rd.
Track 1, 2.

DAVID C. MAHONEY — Dave
8 Plainfield St.
Art Club 1, 2; Baseball 1, 2; Carnival 4; Football 1, 2, 3, 4; Hockey 4; Lunchroom Comm. 3, 4; Prom Comm. 3, 4.

JOHN R. MALCOLM
1 Hilltop Ave.
Band 1, 2; Baseball 1; Carnival 4; Football 3, 4; Prom Comm. 3, 4; Spanish Club 3, 4; Tennis 4.

NANCY J. MacDONALD

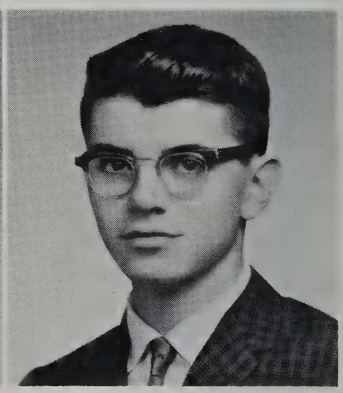

STEPHEN C. MacDONALD

MARCIA M. MacFARLANE

MARJORIE MacKAY

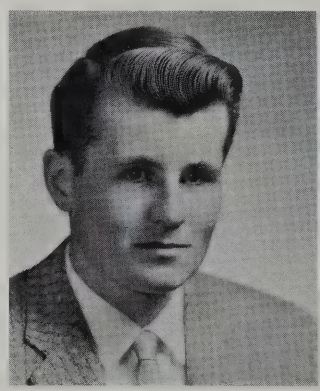

JOHN A. MacLEAN

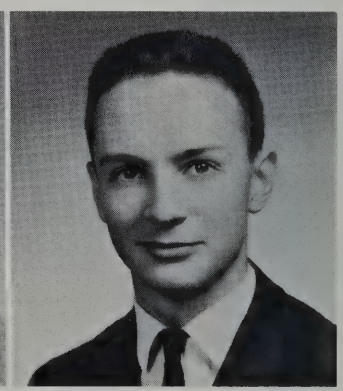

PAUL MacNEIL

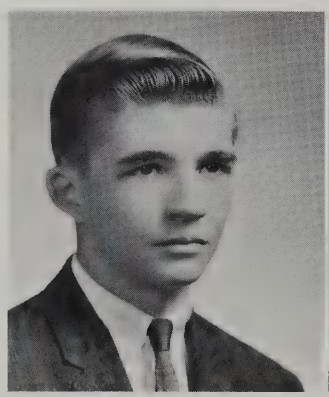

DAVID C. MAHONEY

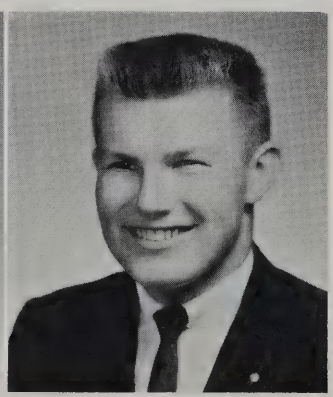

JOHN R. MALCOLM

PATRICIA E. MALONEY — Risha
49 Baker Ave.
Basketball 1, 2; Business Club 2, 3, 4; Carnival 3, 4; High Spot 3; Pep Squad 3; Prom Comm. 3, 4; Softball 1, 2.

PATRICIA E. MALONEY

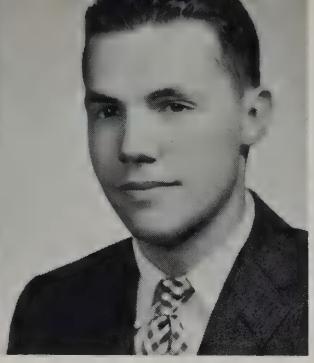

STEWART L. MARKS

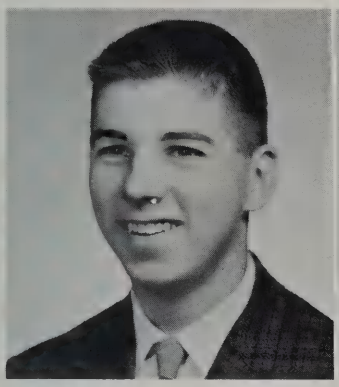

GERARD S. MARSAN

MELINDA MARSHMAN

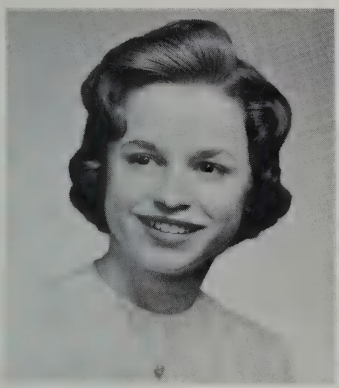

MARY LOUISE MASCARELLO

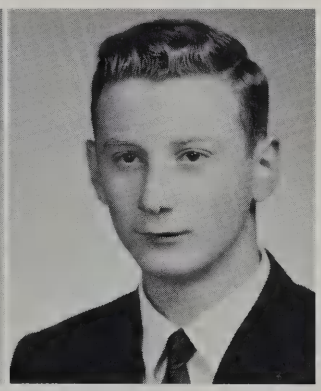

RICHARD MASSIMILLA

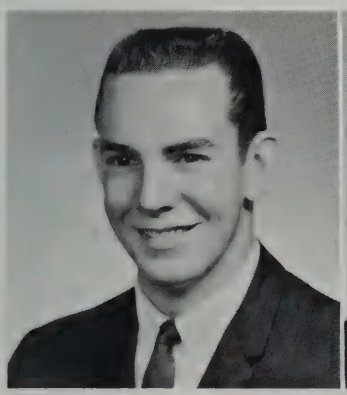

FRANK L. MATTRAW

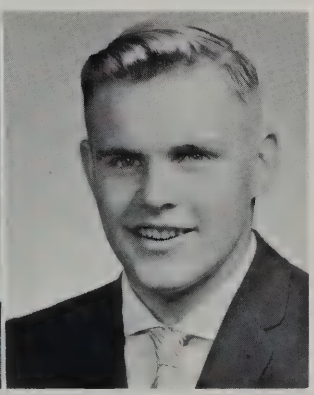

MICHAEL MAURER

CATHERINE McCARTHY — Cathy
34 Maple St.
Basketball 2, 3, 4; Carnival 4; Field Hockey 3; Football Prog. Comm. 4; Guest Greeters 3, 4; Homeroom Rep. 1, 2; Intramurals 1, 2, 3; Prom Comm. 3, 4.

Sixty-Two

STEWART L. MARKS
19 Downing Rd.
Band 1, 2; Chemistry Club 3; Chess Club 3; Operetta 4; Orchestra 1, 2.

GERARD S. MARSAN — Jerry
33 Haskell St.
Carnival 3, 4; Chess Club 3; Football 3; French Club 2; Hockey 1, 3, 4; Homeroom Rep. 1; Intramurals 1, 2, 3, 4; Spanish Club 3.

MELINDA MARSHMAN — Lindy
19 Haskett St.
A.F.S. Comm. 4; Basketball 1; Carnival 4; F.N.A. 2, 3, 4 (Pres.); Guest Greeters 4; Operetta 4; Prom Comm. 4.

MARY LOUISE MASCARELLO — Bonnie
29 Lincoln St.
Carnival 3, 4; French Club 4; Glee Club 4; Library Staff 2, 3, 4; Operetta 3, 4; Prom Comm. 3, 4; Young Moderns Club 3, 4.

RICHARD MASSIMILLA — Massie
152 Follen Rd.
Baseball 4; Basketball 1, 4; Carnival 4; Football 3; Intramurals 3, 4; Spanish Club 3, 4.

FRANK L. MATTRAW
46 Hancock St.
San Marcos High School, Santa Barbara, Calif. 1, 2; Assembly Comm. 4; Carnival 4; Cross Country 4; Fretted Strings Club 4; Ski Club 4.

MICHAEL MAURER — Mike
18 Locust Ave.
Audio-Visual Club 1, 2, 3; Biology Club 2; Carnival 4; Chemistry Club 4; Football 3; Hockey 1; Intramurals 1, 2, 3, 4; Lunchroom Comm. 2, 3, 4; Prom Comm. 3, 4; Ski Club 1, 2, 3, 4; Tennis 1, 2, 3; Track 3.

CAROLYN MAXCY — Cally
54 Ledgelawn Ave.
Carnival 4; French Club 1; F.N.A. 3; High Spot 3; Junior Red Cross 2; Lunchroom Comm. 3.

CAROLYN MAXCY

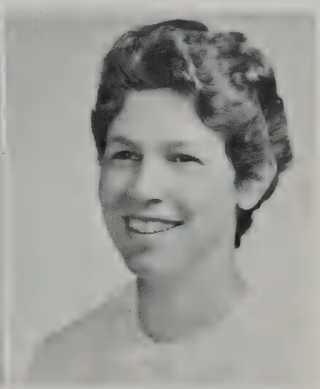

CATHERINE McCARTHY

Class of

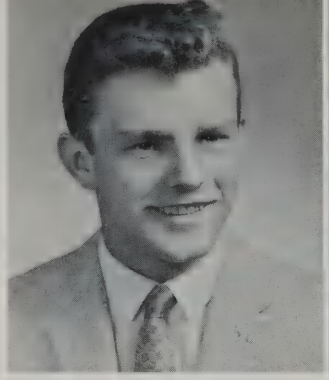

JOHN McCARTHY

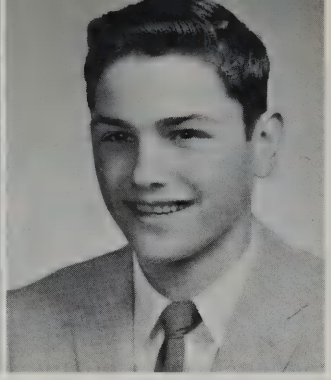

LAURENCE McCARTHY

SHEILA McCARTHY

MAUREEN ELLEN McCLOSKEY

PAULA MARIE McCORMACK

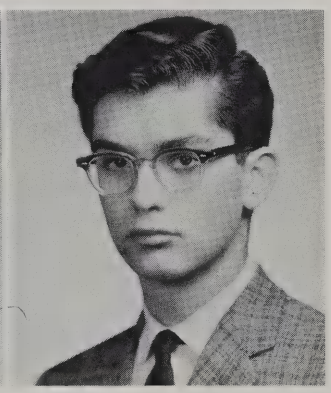

EDWARD McKEON, JR.

EDWARD McKEON, JR. Eddy
582 Mass. Ave.
Football 1.

JEAN McMAHON Jeannie
72 Shade St.
A.F.S. Comm. 3, 4; Dance Club 3; French Club 1; Library Staff 1; Merit Scholarship Semi-finalist; Operetta 3, 4; Softball 2, 3.

JOHN McMANUS Jack
3 Fairland St.
Baseball 1; Carnival 4; Spanish Club 4.

PETER MEADOWS
536 Mass. Ave.

ERNEST A. MELIN Ernie
81 Adams St.
Radio Club 3, 4.

CAROLE R. MERKSAMER
20 Charles St.
Business Club 3, 4; Carnival 4; Prom Comm. 4; Young Moderns Club 3.

JOHN McCARTHY
339 Massachusetts Ave.

LAURENCE McCARTHY Larry
454 Marrett Rd.
Basketball 1, 2, 3, 4; Baseball 1, 2, 4; Carnival 4; Football 1; Homeroom Rep. 1; Intramurals 1, 2, 3, 4; Prom Comm. 3, 4; Spanish Club 3, 4.

SHEILA McCARTHY
25 Eldred St.
Business Club 3; Carnival 4; Junior Red Cross 2; Prom Comm. 3, 4; Young Moderns Club 2, 3.

MAUREEN ELLEN McCLOSKEY Reenie
196 Concord Ave.
Business Club 3; Carnival 3, 4; Guest Greeters 4; High Spot 4; Intramurals 4; Lunchroom Comm. 4; Pep Squad 3; Prom Comm. 3, 4; Ski Club 4; Young Moderns Club 2, 3.

PAULA MARIE McCORMACK Mac
18 Smith Ave.
A.F.S. Comm, 1, 2; Art Club 1; Carnival 4; Dance Club 3, 4; French Club 2, 3; F.T.A. 3; Guest Greeters 4; Intramurals 2, 3; Prom Comm. 3, 4; Young Moderns Club 2, 3, 4.

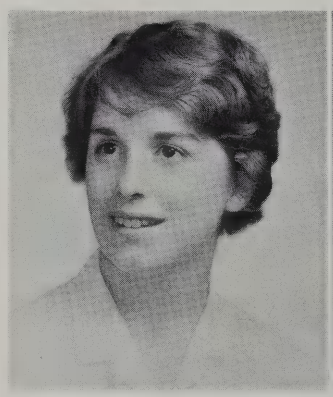

JEAN McMAHON

JOHN McMANUS

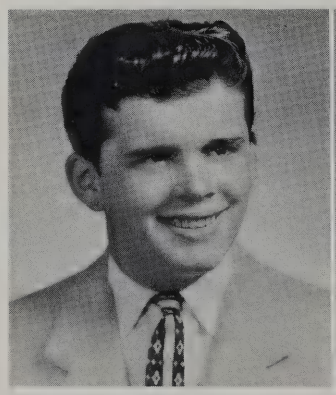

PETER MEADOWS

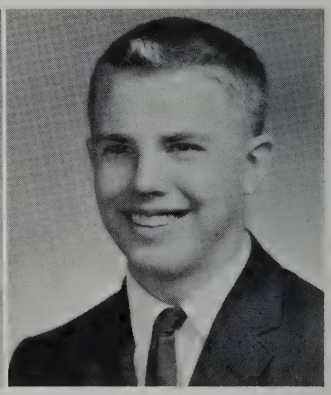

ERNEST A. MELIN

Sixty-Two

JUDITH MARIE MEUSE — Moose
6 Manley Court
Business Club 3, 4; Carnival 4; Homeroom Rep. 3; Prom Comm. 3, 4.

JOSEPH WALTER MILLER — The Great Khan
7 Amsden St.
Audio-Visual Club 1, 2; Baseball 1, 2, 3, 4; Carnival 4; Chess Club 3; Football 3; Homeroom Rep. 2, 3; Intramurals 2, 3, 4; Library Staff 3; Lunchroom Comm. 3, 4; Prom Comm. 3, 4.

CAROL MILNE
203 Grove St.
Carnival 4; Lunchroom Comm. 3; Junior Red Cross 1, 2; Prom Comm. 4.

SUSAN MONARCH — Susie
321 Concord Ave.
Carnival 1, 4; F.N.A. 4; Glee Club 1, 2, 4; High Spot 2; Junior Red Cross 1; Library Staff 3; Operetta 4; Prom Comm. 4; Ski Club 4.

MADELINE MONGELLI — Mad
92 Bow St.
Business Club 3; Carnival 4; Homeroom Rep. 2, 4; Prom Comm. 3, 4; Young Moderns Club 3, 4 (Treas.).

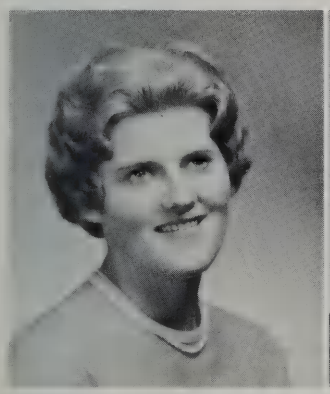
LINDA JANE MOON

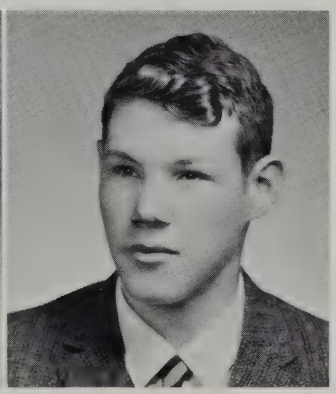
DOUGLAS MOORE

NANCY MORSE

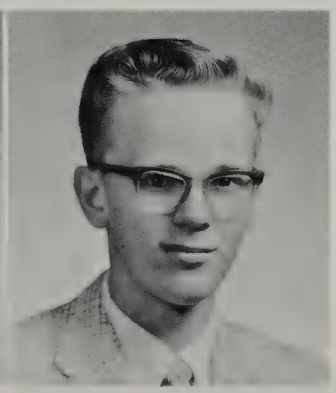
WENDELL H. MORTENSON

CAROLE R. MERKSAMER

JUDITH MARIE MEUSE

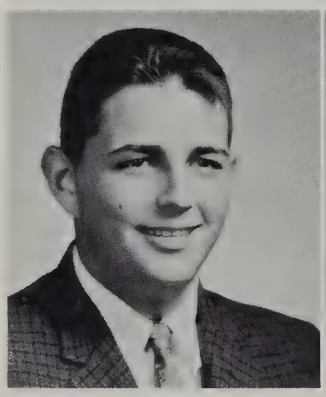
JOSEPH WALTER MILLER

CAROL MILNE

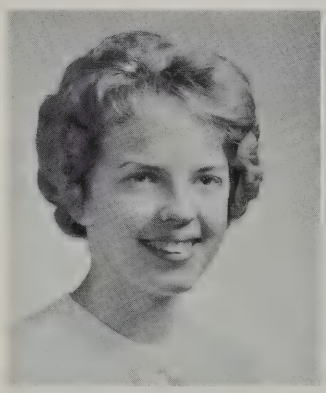
SUSAN MONARCH

MADELINE MONGELLI

LINDA JANE MOON — Lin
82 Simonds Rd.
Art Club 4; Business Club 3, 4; Carnival 4; Lunchroom Comm. 2, 3, 4; Prom Comm. 3, 4; Ski Club 2, 3, 4; Young Moderns Club 1, 2, 3, 4.

DOUGLAS MOORE
38 Parker St.
Baseball 2, 3, 4; Chemistry Club 3, 4 (Treas.); Intramurals 3; Ski Club 3.

NANCY MORSE
8 Constitution Rd.
Assembly Comm. 4; Carnival 4; Dance Club 3, 4; Football Prog. Comm. 4; French Club 1; Intramurals 1; Library Staff 1; Prom Comm. 3, 4; Ski Club 2, 3, 4; Student Council 4; Young Moderns Club 1, 2, 3, 4 (Pres.).

WENDELL H. MORTENSON — Windy
30 Ivan St.
Basketball 1; Ski Club 4.

Class of

MARTA MUJICA

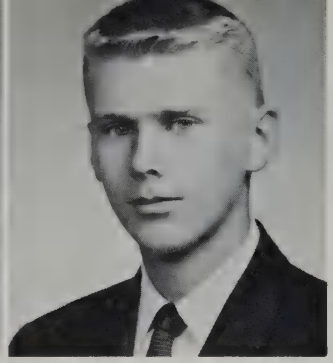

ROBERT MURPHY

STEPHEN MURPHY

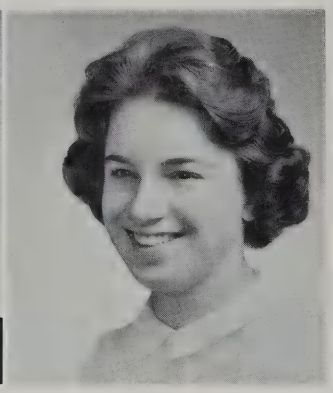

JANICE LYN MURRAY

JOANNE MYERSON

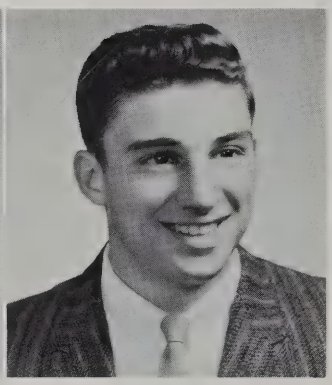

THOMAS NAPOLI

GEORGIA ANNE NASON

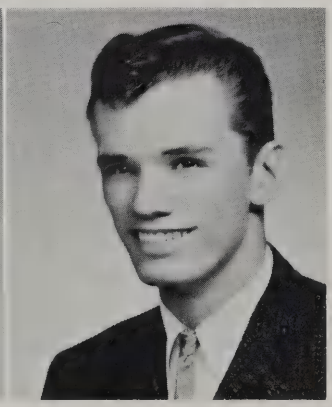

STEPHEN NAWOICHIK

WILLIAM NOWLIN — Bill
29 Maple St.
A.F.S. Comm. 3, 4; French Club 2; High Spot 1, 2, 3, 4; Track 2.

MARTA MUJICA
Buenos Aires, Argentina
A.F.S. Comm. 4; Exchange Student from Argentina; Field Hockey 4; Ski Club 4; Softball 4.

ROBERT MURPHY — Murph
24 Wilson Rd.
Assembly Comm. 4; Carnival 1; Football 1 (Mgr.); Lunchroom Comm. 3, 4; Prom Comm. 3, 4; Ski Club 4.

STEPHEN MURPHY — Steve
287 Marrett Rd.
Band 3, 4; Chemistry Club 4; Chess Club 3, 4; Orchestra 3, 4; Radio Club 1.

JANICE LYN MURRAY — Jan
29 Balfour St.
A.F.S. Comm. 3, 4; Art Club 1, 2, 3, 4; Carnival 4; Library Staff 1; Ski Club 3, 4.

JOANNE MYERSON — Nan
11 Moon Hill Rd.
Dramatic Club 2, 3; French Club 2, 3; Fretted Strings Club 3; Glee Club 4; Guest Greeters 3; High Spot 3, 4; Orchestra 1.

THOMAS NAPOLI — Napie
73 Middle St.
Art Club 3; Football 1, 2, 3, 4; Intramurals 1, 2, 3, 4; Lunchroom Comm. 2, 3, 4; Ski Club 4; Spanish Club 2, 3, (Pres.); Track 3, 4.

GEORGIA ANNE NASON — Gee
23 Reed St.
Carnival 4; High Spot 1; Photography Club 2, 3, 4 (Treas.); Young Moderns Club 1.

STEPHEN NAWOICHIK — Grammy
16 Nichols Rd.
Art Club 2, 3, 4; Baseball 1, 2, 3, 4; Football 1, 2, 3, 4; Intramurals 1, 2, 3, 4; Lunchroom Comm. 3, 4.

JULIE CHRISTINE NELSEN
32 Simonds Rd.
Business Club 3, 4; Carnival 4; Pep Squad 3; Prom Comm. 4; Young Moderns Club 1, 2, 3.

JULIE CHRISTINE NELSEN

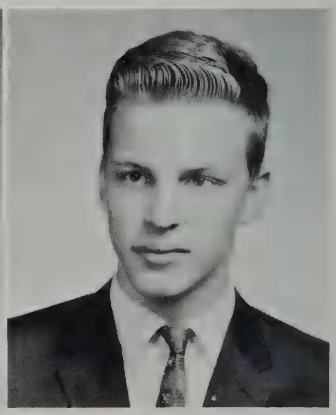

WILLIAM NOWLIN

Sixty-Two

DAN WILLIAM OLEY — Danny
365 Marrett Rd.
Art Club 1, 2; Baseball 4; Hockey 1, 2, 3, 4; Intramurals 1; Lunchroom Comm. 2; Prom Comm. 3, 4; Spanish Club 2; Varsity Club 2, 3, 4.

RICHARD H. OLSEN — Dick
12 Bertwell Rd.
Audio-Visual Club 1, 2, 3, 4; Band 1, 2, 3, 4; Basketball 1; Carnival 4; Chess Club 2, 3; Football 1, 2, 3, 4; French Club 1, 2; Fretted Strings Club 3, 4; Operetta 3; Orchestra 1, 2, 3; Ski Club 1, 2, 3, 4.

STEPHEN J. O'NEIL — Steve
30 Ward St.
Chess Club 2, 3, 4; Cross Country 3, 4; Track 4.

NANCY ELLEN OSBORN — Nance
37 Webster Rd.
Art Club 1, 4; Carnival 2, 3, 4; F.T.A. 4; Guest Greeters 4; High Spot 1, 2; Lunchroom Comm. 4; Pep Squad 3, 4; Prom Comm. 3, 4.

ANNE PALMER
17 Winthrop Rd.
A.F.S. Comm. 2, 3, 4; Art Club 2, 3; Dance Club 3; French Club 2, 3; Glee Club 1, 2, 3, 4; High Spot 2, 3, 4; Ski Club 1, 2, 3, 4; Tennis 1, 2, 3, 4.

HARRIOT PALMER
17 Winthrop Rd.
A.F.S. Comm. 2, 3, 4; Art Club 2; Dance Club 2, 3; French Club 1, 2, 3; Glee Club 1, 2, 3; Photography Club 2, Ski Club 1, 2, 3; Tennis 1, 2, 3, 4; Exchange Student to Germany 4.

ROBERT PARKER — Bob
30 Eaton Rd.
Football 3.

CAROLYN PATCH
53 Colony Rd.
A.F.S. Comm. 3, 4; Carnival 3, 4; Dance Club 3; Dramatic Club 4 (Sec.); Fretted Strings Club 3, 4; Glee Club 3, 4; High Spot 1, 2, 3; Lunchroom Comm. 3, 4; Prom Comm. 3, 4; Senior Play 4; Ski Club 2, 3, 4; Yearbook 3, 4; Young Moderns Club 1, 2, 3.

RONALD PAYNE — Ronnie
15 Chase Ave.
Band 1, 2, 3, 4; Carnival 4; F.T.A. 3, 4; Guest Greeters 3; Orchestra 3, 4.

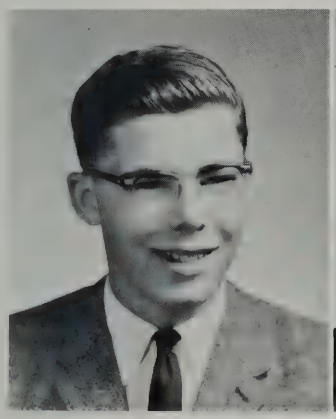
RONALD PAYNE

RICHARD PENDERGAST

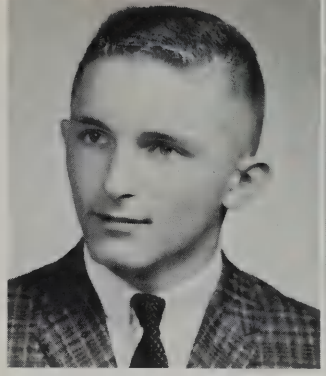
DAN WILLIAM OLEY

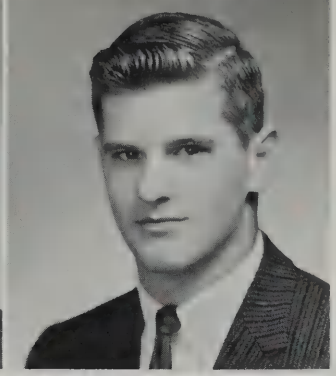
RICHARD H. OLSEN

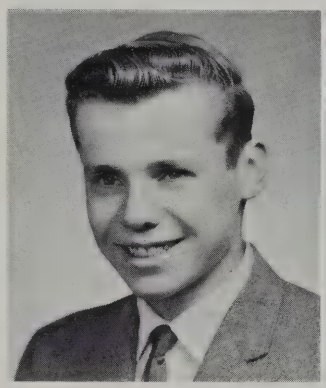
STEPHEN J. O'NEIL

NANCY ELLEN OSBORN

ANNE PALMER

HARRIET PALMER

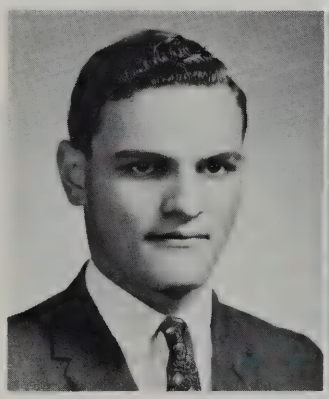
ROBERT PARKER

CAROLYN PATCH

RICHARD PENDERGAST — Rick
24 Fiske Rd.

Class of

TRINIDAD RODRIGUY PERRY — Trini
4 Westwood Rd.
French Club 2.

ANNE MARIE PESPISA
7 Deering Rd.
Business Club 3; Carnival 4; Pep Squad 3; Prom Comm. 3.

ROSEMARY PHELAN
11 Stevens Rd.
Business Club 3 (Vice-Pres.), 4; Carnival 4; Prom Comm. 4; Young Moderns Club 1, 2, 3, 4.

SUSAN WOODEND PHINNEY — Sue
40 Tower Rd.
Carnival 3, 4; F.N.A. 3, 4; Glee Club 3, 4; Pep Squad 3; Spanish Club 2, 3, 4; Young Moderns Club 2; Senior Play 4.

ROBERT J. PLOOF — Bob
759 Marrett Rd.

STEPHEN A. POTTER — Steve
21 Fair Oaks Ter.
Baseball 3, 4; Intramurals 2, 3, 4.

ATHENE POULLEYS — Tina
2 Bloomfield St.
A.F.S. Comm. 3, 4; Carnival 4; French Club 1 (Treas.) 2, 4; Glee Club 2, 3; Guest Greeters 4; Prom Comm. 3, 4; Ski Club 2, 3, 4; Yearbook 3, 4.

DIANE POWELL — Di
36 Albemarle Ave.
Carnival 4.

EDWARD PRATLEY — Ed
40 Highland Ave.
A Cappella 3, 4; Boys' Choir 2, 3, 4, (Sec.); Dramatic Club 3; Fretted Strings Club 3, 4, (Treas.); High Spot 2, 3; Intramurals 3, 4; Lunchroom Comm. 4; Operetta 2, 3, 4; Ski Club 3, 4.

Pleasurable work for President Sheridan is crowning the Queen's Court at the Senior Prom. Judy Kensley, Peter Bergin, Rita Boisvert, Bob Sheridan, Pam Cutter, Queen Carol Ricci, Linda Sawyer, Lynne Harkins, Bonnie O'Neil.

TRINIDAD RODRIGUY PERRY — ANNE MARIE PESPISA

ROSEMARY PHELAN — SUSAN WOODEND PHINNEY

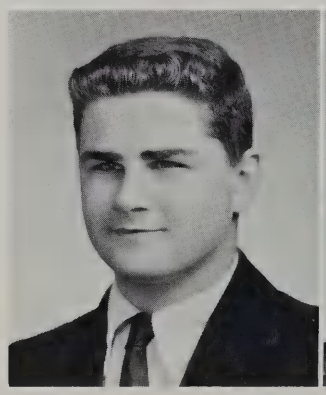

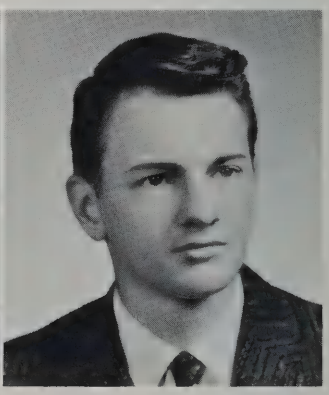

ROBERT J. PLOOF — STEPHEN A. POTTER

ATHENE POULLEYS — DIANE POWELL

Sixty-Two

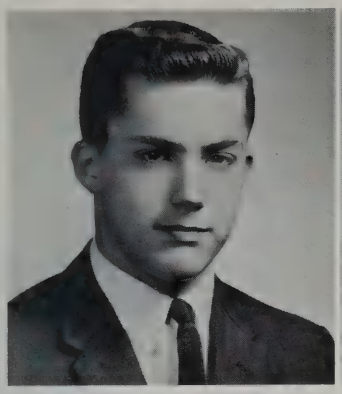

EDWARD PRATLEY

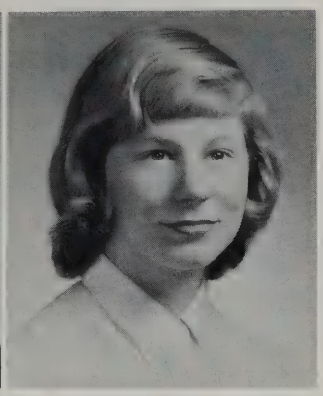

MARTHA JO PULLEN

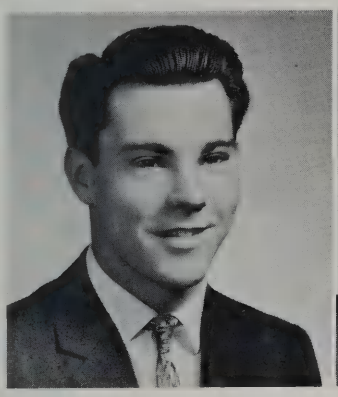

THOMAS E. RAFFERTY, JR.

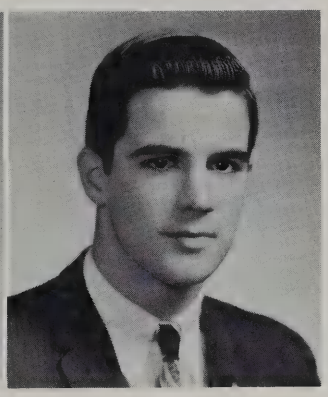

GUY ELSWORTH REED III

GAIL REIKER

NANCY REVIS

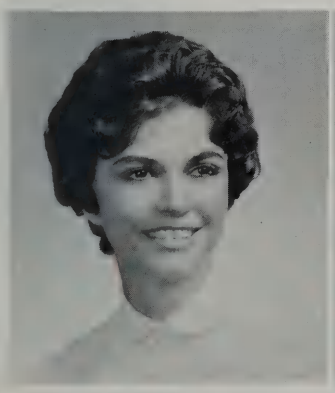

CAROL ANN RICCI

LOIS RICCI

MARTHA JO PULLEN — Jody
17 Percy Rd.
A.F.S. Comm. 4 (Treas.); Band 1, 2, 3, 4; Basketball 1; Bridge Club 1 (Treas.); Carnival 4; Field Hockey 1; French Club 2 (Vice-Pres.), 3 (Pres.); Guest Greeters 4; High Spot 4; Homeroom Rep. 4; National Honor Society 3, 4, (Sec.); Orchestra 3, 4; P.A. Comm. 4; Senior Play 4; Softball 1; U.N. Essay Winner 4.

THOMAS E. RAFFERTY, JR. — Tom
39 Middleby Rd.
Biology Club 1; Cross Country 2; Football 3, 4; Intramurals 1, 2, 3, 4; Lunchroom Comm. 3, 4; Track 1, 2, 3, 4.

GUY ELSWORTH REED III
2 Berwick Rd.
All-District Choir 3; Band 1; Basketball 1, 2; Boys' Choir 2, 3, 4; Football 1, 2, 3, 4; Fretted Strings Club 3, 4; Guest Greeter 3; Intramurals 2, 3, 4; Operetta 2, 3, 4; Prom Comm. 3, 4; Track 3, 4.

GAIL REIKER — Becky
11 Fairbanks Rd.
Business Club 3, 4; Carnival 2, 3, 4; F.N.A. 2; Prom Comm. 4; Library Staff 1; Pep Squad 3; Young Moderns Club 2.

NANCY RUTH REVIS — Revis
19 Fiske Rd.
A Cappella 4; A.F.S. 3, 4; Carnival 4; Class Officer (Vice-Pres.) 1; French Club 1; Glee Club 1, 2, 3, 4; Guest Greeters 3; High Spot 1, 2, 3, 4; Operetta 2, 3, 4; Prom Comm. 3, 4; Ski Club 1, 2; Young Moderns Club 1.

CAROL ANN RICCI — Wickii Ricci
1010 Waltham St.
Art Club 1; Carnival 4; Cheerleader 1, 2, 3, 4, (Co-Capt.); Fretted Strings Club 4; Guest Greeter 3, 4; High Spot 2; Intramurals 3; Prom Comm. 3, 4; Senior Play 4; Student Council 3, 4; Traffic Squad 3, 4; Varsity Club 2, 3, 4.

LOIS RICCI — Ric
609 Waltham St.
Basketball 3, 4; Biology Club 2; Carnival 4; Field Hockey 3, 4; Football Programs Comm. 4; F.T.A. 4; Intramurals 3; Prom Comm. 4; Lunchroom Comm. 3.

ELIZABETH LOUISE RICE — Betsy
21 Hayward Ave.
Woodrow Wilson High School, Middletown, Conn. 2; Carnival 4; Glee Club 3; Prom Comm. 3, 4; Pep Squad 3.

MARTHA ANN RICHARDSON — Marty
18 Winter St.
Art Club 1; Business Club 3, 4; Carnival 4; Junior Red Cross 1, 2; Prom Comm. 4; Young Moderns Club 3.

ELIZABETH LOUISE RICE

MARTHA ANN RICHARDSON

Class of

HARRY LUCIEN RITCHIE

GREGORY ROGOW

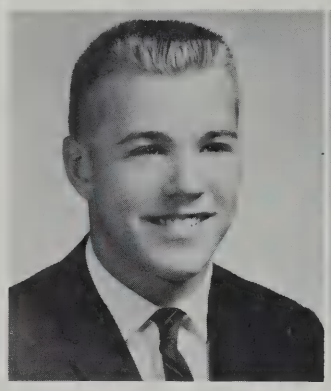

JEFFREY RUTHERFORD

MARIE SAMIOTES

DANIEL SANSEVERINO

ROSEMARIE ELIZABETH SANSONE

JAMES SAULNIER — Tonto
671 Marrett Rd.
Art Club 4; Baseball 1, 4; Carnival 4; Football 1, 2, 3, 4 (Co-Capt.); Hockey 1, 2, 3, 4; Homeroom Rep. 1, 2, 3, 4; Intramurals 1, 2, 3, 4; Lunchroom Comm. 3, 4; Prom Comm. 3, 4; Ski Club 4; Varsity Club 2, 3, 4.

ELLEN CHRISTIE SAUNDERS — Chris
293 Marrett Rd.
Business Club 3, 4; Prom Comm. 3, 4; Pep Squad 3, 4; Young Moderns Club 3.

MARTHA F. SAUNDERS — Marty
293 Marrett Rd.
Business Club 3, 4; Carnival 4; Pep Squad 3, 4; Young Moderns Club 3; Prom Comm. 4.

LINDA ANN SAWYER
253 Lincoln St.
A.F.S. Comm. 3, 4; Assembly Comm. 3, 4 (Sec.); Carnival 3, 4; Cheerleader 1; Class Officer (Sec.) 1, 2, 3; Dance Club 4; Football Prog. Comm. 4; Fretted Strings Club 4; Glee Club 1, 3, 4; Guest Greeters 3, 4; High Spot 3, 4; Junior Red Cross 1; Prom Comm. 3, 4; Senior Play 4; Ski Club 2, 3, 4; Young Moderns Club 2.

HARRY LUCIEN RITCHIE
15 Appletree Lane
Biology Club 1, 2, 3, 4; Chemistry Club 3; Chess Club 2; Guest Greeters 3; Radio Club 1.

GREGORY ROGOW — Greg
26 Watertown St.
Audio-Visual Club 1, 2, 3, 4; Biology Club 1, 2; Guest Greeters 3, 4; Intramurals 1, 2.

JEFFREY RUTHERFORD — Jeff
21 Highland Ave.
A Cappella 4; Audio-Visual Club 1, 2; Baseball 2; Biology Club 2, 3, 4; Carnival 4; Golf 1, 3; Intramurals 1, 2, 3, 4; Operetta 4.

MARIE SAMIOTES
18 Locke Lane
A.F.S. Comm. 3; Carnival 4; French Club 1; F.T.A. 3, 4; Guest Greeters 3; Library Staff 4; Prom Comm. 3, 4; Young Moderns Club 3, 4.

DANIEL SANSEVERINO
11 Lisbeth St.
Audio-Visual Club 2, 3, 4; Band 1; Library Staff 3, 4; Photography Club 2, 3, 4.

ROSEMARIE ELIZABETH SANSONE — Rosi
21 Richard Rd.
Carnival 4; Fretted Strings Club 3, 4; F.N.A. 4; Glee Club 4; Prom Comm. 4; Ski Club 4; Young Moderns Club 3.

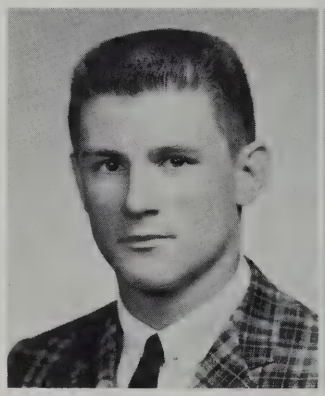

JAMES SAULNIER

ELLEN CHRISTIE SAUNDERS

MARTHA F. SAUNDERS

LINDA ANN SAWYER

Sixty-Two

KATHLEEN MARIE SCHAEFER — Kathy
14 Walnut St.
Art Club 3, 4; Carnival 4; French Club 2, 4; Intramurals 1, 2, 3; Library Staff 2, 3, 4; Orchestra 1, 2; Prom Comm. 4.

ANN E. SCHULTE — Annie
20 Baskin Rd.
A.F.S. Comm. 3, 4; Assembly Comm. 4; Carnival 4; Field Hockey 3, 4; French Club 2; F.N.A. 3; Guest Greeters 3; Prom Comm. 3, 4; Ski Club 4; Softball 2, 3; Young Moderns Club 3.

LORRAINE SGROSSO — Laurie
8 Homestead St.
Business Club; Carnival 4; Guest Greeters 3; Young Moderns Club 2.

SUSAN JANE SHAW
20 Liberty Ave.
Basketball 1; Carnival 4; F.N.A. 4; Guest Greeters 4; Prom Comm. 3, 4; Softball 1.

JOHN C. SHULL — Squeak
4 Wingate Rd.
Assembly Comm. 3, 4; Basketball 1, 2, 3; Carnival 3, 4; Chemistry Club 4; Cross Country 2, 3, 4; High Spot 2, 3, 4; Intramurals 2, 3, 4; Library Staff 2; Photography 1, 2, 3, 4; Prom Comm. 3, 4; Ski Club 4; Track 1, 2, 3, 4; Yearbook 3, 4.

BRIAN EDWARD SILMAN
250 Marrett Rd.
Art Club 1, 2; Assembly Comm. 3, 4; Carnival 4; Fretted Strings Club 3; Guest Greeters 3, 4; Prom Comm. 3, 4.

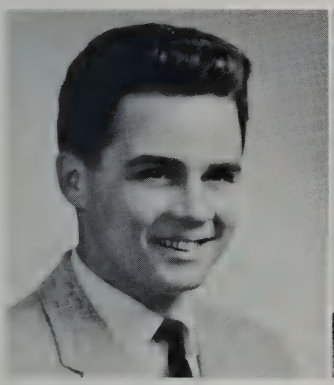
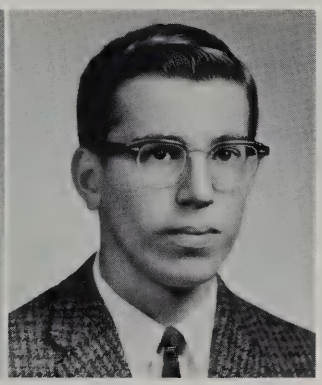

RICHARD PHILIP SILVA — BRUCE SIMPSON

PEGGY FERRIN SKINNER — DONNA MARIE SMITH

KATHLEEN MARIE SCHAEFER — ANN E. SCHULTE

LORRAINE SGROSSO — SUSAN JANE SHAW

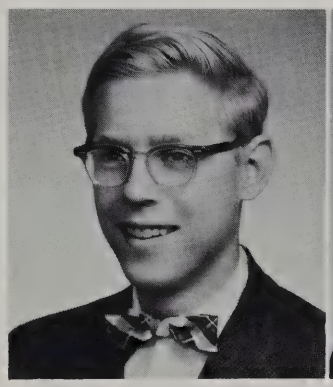
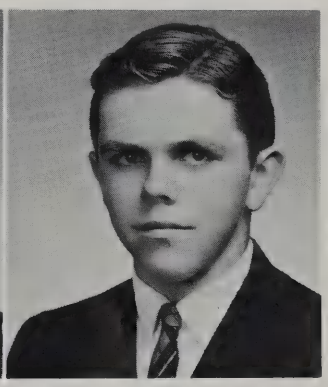

JOHN C. SHULL — BRIAN EDWARD SILMAN

RICHARD PHILIP SILVA — Dick
7 Fern St.
Football 1, 2; Photography Club 1, 2, 3.

BRUCE SIMPSON
3 Amherst St.
Audio-Visual Club 2, 3, 4; Basketball 3, 4; Cross Country 3; Football 4; Intramurals 3; Library Staff 3, 4; Photography Club 2, 3; Track 3, 4.

PEGGY FERRIN SKINNER
10 Burnham Rd.
New Canaan High School, New Canaan, Conn. 1; A.F.S. Comm. 4; Carnival 4; F.N.A. 3, 4; F.T.A. 3, 4; Glee Club 4; Pep Squad 3, 4; Prom Comm. 3.

DONNA MARIE SMITH
68 Cliffe Ave.
Jeanne d'Arc Academy, Milton, Mass. 1; Art Club 4; Business Club 4; Carnival 4; Prom Comm. 3, 4; Young Moderns Club 2, 4.

Class of

SHARON FAY SMITH

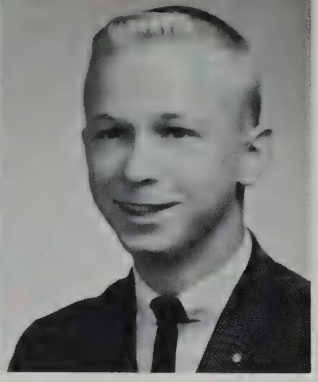

RICHARD K. SNOUFFER

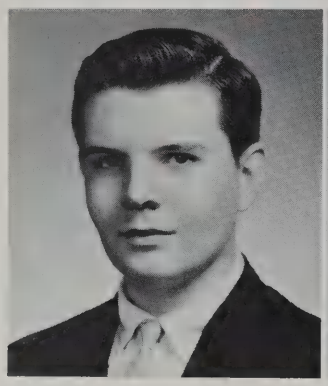

ROBERT W. SPEARS

ANNE-MARIE SPENS

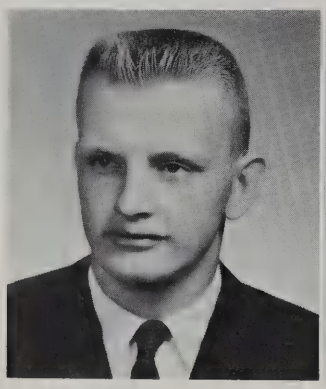

LAWRENCE JAMES SPIDLE

JUDITH MARIE SPLAINE

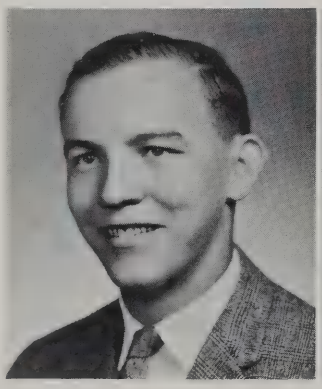

DAVID T. SPURWAY

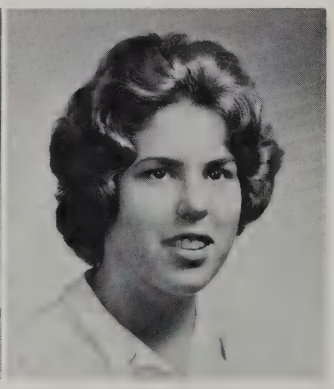

LINDA CAROL STEELE

JAMES STONE
142 Follen Rd.
Basketball 1, 2; Baseball 1, 2, 3, 4; Intramurals 1, 2, 3, 4; Prom Comm. 3, 4; Spanish Club 3, 4 (Treas.).

SHARON FAY SMITH
10 Eaton Rd.
A.F.S. 2, 3, 4; Band 1; Carnival 4; Dance Club 3; Football Prog. Comm. 4; French Club 2; Fretted Strings Club 3, 4 (Sec.); Glee Club 1, 3, 4; Guest Greeters 4; Prom Comm. 3, 4; Ski Club 1, 2, 3, 4; Tennis 1, 2, 3, 4.

RICHARD K. SNOUFFER — Dick
14 Childs Rd.
Boys' Choir 1, 2, 4; Carnival 4; Fretted Strings Club 3 and 4 (Vice-Pres.); Glee Club 1, 2, 4; Guest Greeters 3; High Spot 4; Homeroom Rep. 3, 4; Intramurals 4; Prom Comm. 3, 4; National Honor Society 3, 4 (Pres.); Operetta 1, 2, 4; P.A. Comm. 3; Senior Play 4; Ski Club 2, 3, 4 (Vice-Pres.); Student Council 4.

ROBERT W. SPEARS — Bob
24 Muzzey St.
Band 1, 2, 3; Library Staff 1, 3; Spanish Club 1.

ANNE-MARIE SPENS — Amis
Fribergavägenll, Danderyd, Sweden
A.F.S. Comm. 4; Carnival 4; Dramatic Club 4; Exchange Student from Sweden 4; French Club 4; Glee Club 4; Senior Play 4; Student Council 4; (Honorary Member).

LAWRENCE JAMES SPIDLE — Larry
29 Shirley St.
Basketball 1; Carnival 4; Football 1, 2, 3, 4 (Co-Capt.); Fretted Strings Club 4; Intramurals 1, 2, 3, 4; Track 3, 4.

JUDITH MARIE SPLAINE — Judy
33 Centre St.
Business Club 3, 4; Carnival 4; Young Moderns 2, 3.

DAVID T. SPURWAY — Tex
4 Brown Rd.
Ann Arbor High School, Ann Arbor, Michigan 2, 3; Football 4.

LINDA CAROL STEELE — Lin
12 Smith Ave.
A Cappella 4; A.F.S. Comm. 2, 3, 4 (Pres.); Assembly Comm. 2, 3; Carnival 4; French Club 3; Fretted Strings Club 3, 4; F.T.A. 3, 4; Glee Club 1, 2, 3; Operetta 3, 4; Orchestra 3; Ski Club 2, 3, 4; Tennis 2, 3, 4.

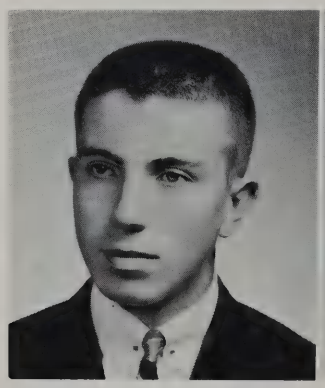

JAMES STONE

SONJA KARIN STONE

Sixty-Two

SONJA KARIN STONE — Dolly
15 Sutherland Rd.
Carnival 4; Cheerleader 1, 2, 3; French Club 3 (Pres.); Fretted Strings Club 4; Glee Club 1, 3; Homeroom Rep. 1; Prom Comm. 3, 4.

MERRILL STORTS
1 Grassland St.
Orchestra 1, 2, 3, 4.

MARY CAROLE STOTTS
11 Hunt Rd.
All-District Orchestra 4; All-State Orchestra 4; Assembly Comm. 1; Carnival 4; Gilbert and Sullivan Society 3, 4; Glee Club 1, 2, 4; Guest Greeters 4; Intramurals 4; Operetta 3, 4; Orchestra 1, 2, 3, 4; Senior Play 4.

TWYLA MARLENE STUART — Twy
7 Brent Rd.
A Cappella 2, 4; Basketball 1, 2; Cheerleaders 1; Field Hockey 2, 3, 4; (Co-Capt.); Glee Club 4 (Pres.); Intramurals 1, 2; Orchestra 1, 2, 3, 4; Softball 1, 2, 3, 4.

DENNIS SULLIVAN
323 Lincoln St.
Basketball 1, 2, 3, 4; Carnival 4; Football 3; Hockey 1; Intramurals 1, 2, 3, 4; Lunchroom Comm. 4; Prom Comm. 3, 4.

LAWRENCE B. SULLIVAN — Larry
8 Warren St.
Boys' Choir 4; Carnival 3, 4; Guest Greeters 3, 4; High Spot 3, 4; Homeroom Rep. 4; Intramurals 2; Library Staff 2, 3; Photography Club 2, 3 (Vice-Pres.), 4 (Pres.); Yearbook 3, 4.

MAUREEN SWEENEY
10 Lockwood Rd.
Carnival 4; Guest Greeters 4; Lunchroom Comm. 4; Prom Comm. 4; Spanish Club 4; Young Moderns Club 2, 3, 4.

JOHN T. TALMA — Zenie
122 Bedford St.
Basketball 1, 2; Baseball 1, 2, 3, 4; Biology Club 4; Carnival 4; Chess Club 4; Football 3; Intramurals 1, 2, 3, 4; Lunchroom Comm. 4; Prom Comm. 3, 4; Ski Club 4; Spanish Club 3, 4.

"What happens if the booths collapse?" ask John Thoren and Henri Tuck of class advisers Miss Clark and Mr. DiGiammarino.

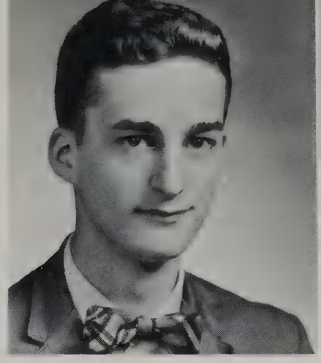

MERRILL STORTS

MARY CAROLE STOTTS

TWYLA MARLENE STUART

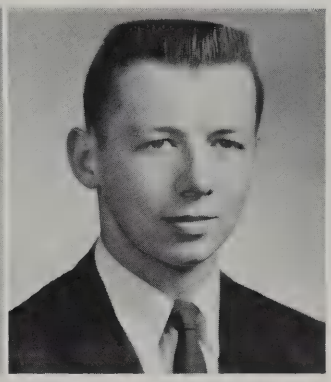

DENNIS SULLIVAN

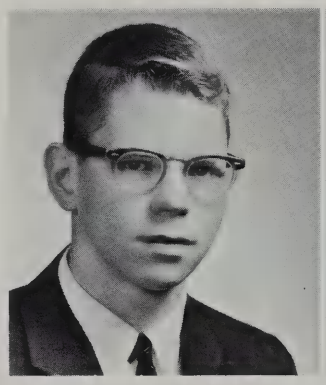

LAWRENCE B. SULLIVAN

MAUREEN SWEENEY

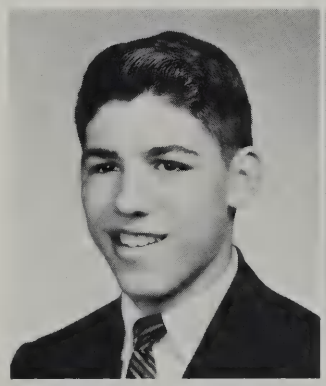

JOHN T. TALMA

JOYCE TAYLOR

JOYCE TAYLOR
30 Winter St.
Art Club 2; Carnival 4; Cheerleaders 1, 2, 3; Glee Club 1; Guest Greeters 3, 4; Library Staff 1; National Honor Society 3, 4; Operetta 3; Prom Comm. 3, 4; Senior Play (Asst. Dir.) 4; Ski Club 1, 3, 4; Student Council 1, 2, 3, 4 (Sec.).

Class of

SIMEON FARGO THOMAS — Sim
45 Wachusett Dr.
Aspen High School, Aspen, Colorado 1, 2; Chess Club 4; Cross Country 3; Ski Club 4; Tennis 3, 4.

FRED C. THOMPSON, JR.
2 Carl Rd.
Basketball 3, 4; Baseball 4; Biology Club 4; Chess Club 3 (Sec.-Treas.), 4; Intramurals 1, 2, 3, 4.

JOHN A. THOREN — Doc
482 Marrett Rd.
Basketball 1, 2, 3, 4; Carnival 4; Class Officer (Vice-Pres.) 3; Football 1, 2, 3; Golf 1, 2, 3, 4; Homeroom Rep. 2; Intramurals 4; Prom Comm. 3, 4.

RICHARD ERIC THORSON — Dick
19 Robinson Rd.
Lincoln-Sudbury Reg. High, Lincoln, Mass. 1; Cheshire Academy, Cheshire, Conn. 2, 3; Audio-Visual Club 4; Carnival 4; Chemistry Club 4; Dramatic Club 3, 4; Gymnastics 4; High Spot 4; Photography Club 4; Prom Comm. 4; Ski Club 4.

MARTHA SUSAN TOWLE — Martie
104 Bertwell Rd.
Carnival 4; Dramatic Club 1, 2, 3, 4; French Club 2; Glee Club 1, 2, 3, 4; Guest Greeters 4; Senior Play 4.

HENRI KAREN TUCK — Hank
16 Spring St.
A.F.S. Comm. 4; Basketball 1, 4; Carnival 3, 4; Field Hockey 1, 3, 4; Fretted Strings Club 4; Glee Club 4; High Spot 2, 3; Intramurals 1, 2, 3; Orchestra 1, 2, 3, 4; Prom Comm. 3, 4; Softball 1, 3; Spanish Club 4; Track 2, 3, 4.

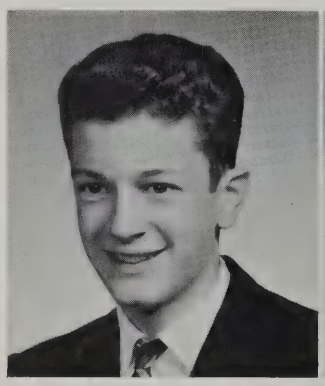

EDWARD WINSLOW TURNER KAREN VALENTINO

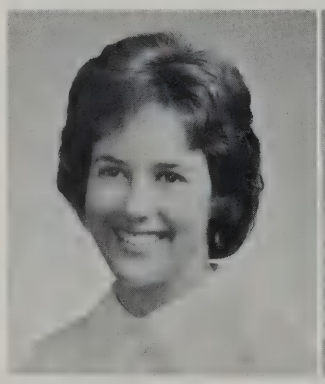
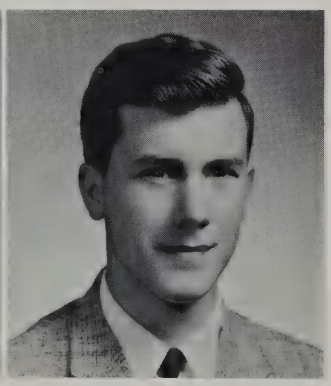

VERONICA A. VALIHURA GEORGE C. VALLEY

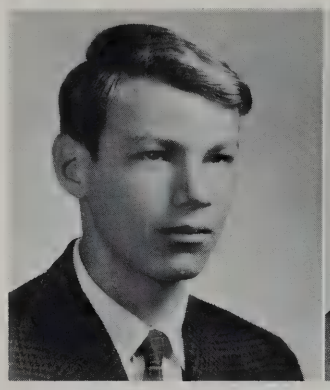
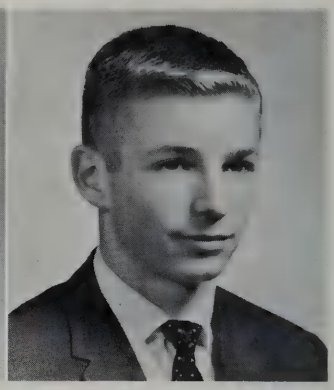

SIMEON FARGO THOMAS FRED C. THOMPSON, JR.

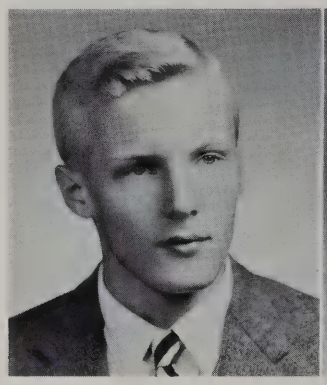
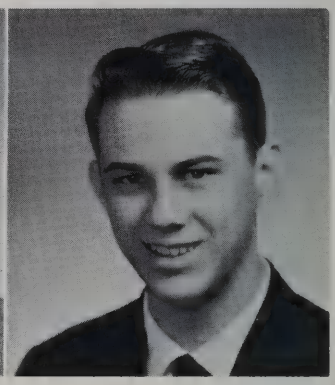

JOHN A. THOREN RICHARD ERIC THORSON

MARTHA SUSAN TOWLE HENRI KAREN TUCK

EDWARD WINSLOW TURNER, JR. — Ted
195 Grove St.
Chess Club 2; Hockey 4.

KAREN VALENTINO — Peanut
11 Melrose Ave.
Somerville High School, Sommerville, Mass. 1, 2.

VERONICA A. VALIHURA — Ronnie
67 Grassland St.
Business Club 3, 4; Carnival 4; Dance Club 3; Guest Greeters 4; Lunchroom Comm. 4; P.A. Comm. 3; Prom Comm. 3, 4; Ski Club 4; Young Moderns Club 1, 2, 3.

GEORGE C. VALLEY
5 Moon Hill Rd.
A.F.S. Comm. 1; All-District Band 3; Band 1, 2, 3, 4; Intramurals 3; Orchestra 2, 3, 4; Senior Play 4.

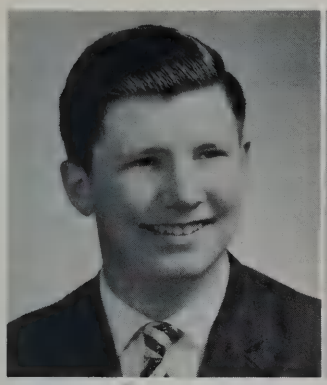

LAWRENCE R. VELTE

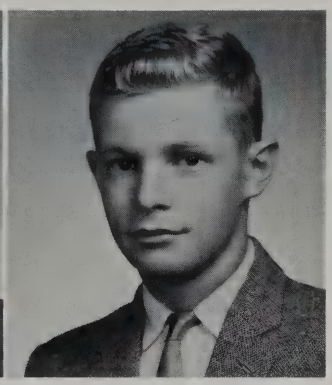

JOHN RONALD VINCENT

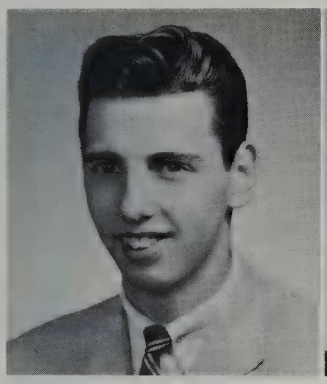

WALTER C. WAGNER

DAVID D. WANLESS

CHERYL V. WARNER

ALICE M. WARREN

DIANE J. WATSON — Di
65 Reed St.
Business Club 3; Carnival 4; Intramurals 1; Orchestra 1, 2.

JAMES E. WATSON — Jim
65 Reed St.
Carnival 4; Chemistry Club 4; Golf 4; Hockey 1, 4; Intramurals 1, 2, 3, 4.

MICHAEL L. WEINER — Mike
17 Bridge St.
Bridge Club 1; Chess Club 2, 3, 4; Intramurals 1, 2, 3, 4; Spanish Club 3, 4.

Sixty-Two

LAWRENCE R. VELTE — Larry
10 Westwood Rd.
Carnival 4; Chess Club 1, 3 (Vice-Pres.).

JOHN RONALD VINCENT
9 Brown Rd.
Ridgemont High School, Ontario, Canada 1, 2, 3; Chemistry Club 4; Prom Comm. 4.

WALTER C. WAGNER — Walt
8 Hill St.
Baseball 4; Carnival 4; Chemistry Club 4.

DAVID D. WANLESS — Dave
28 Sherman St.
Basketball 1; Baseball 1; Chemistry Club 3, 4; Football 3; Intramurals 2, 3, 4; Meteorology Club 2 (Sec.); Track 2, 3.

CHERYL V. WARNER
71 Adams St.
Art Club 3, 4; Assembly Comm. 2, 3, 4; Business Club 3, 4; Carnival 3; Lunchroom Comm. 4; Prom Comm. 4.

ALICE M. WARREN — Sally
39 Adams St.
A.F.S. Comm. 3, 4; Band 1, 2; Basketball 1, 2, 4; Carnival 3, 4; F.T.A. 3, 4; Glee Club 1, 4; Intramurals 1, 2; Operetta 4; Prom Comm. 3, 4; Softball 1, 2, 4.

RICHARD T. WASS — Rick
15 Hollard St.
A Cappella 1; Audio-Visual 1; Basketball 1, Carnival 4; Gilbert and Sullivan Society 1; Glee Club 1; Intramurals 1, 4; Math Club 1; Radio Club 4; Spanish Club 2; Tennis 1; Track 1, 4.

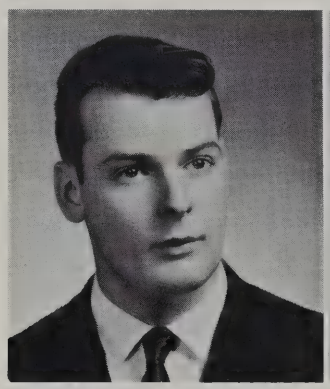

RICHARD T. WASS

DIANE J. WATSON

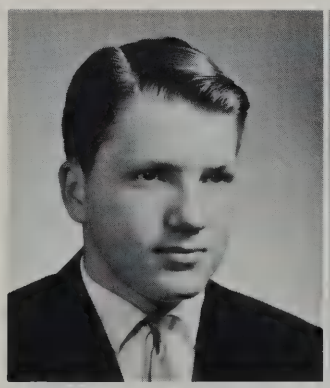

JAMES E. WATSON

MICHAEL L. WEINER

Class of

RICHARD PAUL WENZELBERGER — Dick
255 Waltham St.
Assembly Comm. 4; Basketball (Mgr.) 2, 3, 4; Baseball (Mgr.) 1, 2.

PAUL B. WEST
70 Gleason Rd.
Basketball 1; Carnival 4; Chemistry Club 3; Fretted Strings Club 3, 4; Intramurals 2, 3, 4; Photography Club 2; Prom Comm. 4.

JOAN S. WEXLER — Jonie
7 Dewey Rd.
A.F.S. Comm. 4; Art Club 1, 4; French Club 2; Fretted Strings Club 3, 4; Prom Comm. 3, 4; Ski Club 2, 3, 4; Young Moderns Club 2.

CAROL ANN WHEELER — Carol
31 Sylvia St.
Business Club 3, 4; Carnival 4; High Spot 2; Junior Red Cross 1.

KATHRYN M. WHELAN — Kay
6 Brent Rd.
A.F.S. Comm. 3; Carnival 4; French Club 1, 2, 3; F.T.A. 4; Prom Comm. 3, 4; Ski Club 2, 3, 4; Tennis 4.

DOROTHY WHITE — Dottie
81 Woburn St.
Basketball 1, 2, 3, 4; Business Club 3, 4; Carnival 4; Field Hockey 1; Glee Club 1; Junior Red Cross 1; Prom Comm. 4; Ski Club 4; Softball 1, 2, 4; Young Moderns Club 1.

NORMAN WHITE, JR. — Norm
16 Wheeler Rd.
Audio-Visual Club 1.

PAUL WHITE
55 Kendall Rd.
Chemistry Club 3, 4 (Pres.); Intramurals 2; Track 1, 2, 3, 4.

WILLIAM WHITTEMORE — Billy
41 Fair Oaks Dr.
Assembly Comm. 3; Baseball 4; Chemistry Club 4; Football 1, 2, 3; French Club 2; Hockey 1, 2, 3, 4; Homeroom Rep. 2; Lunchroom Comm. 2, 3, 4; Prom Comm. 3, 4; Ski Club 4.

Shakespeare comes alive on the screen to Block G senior English classes.

RICHARD WENZELBERGER

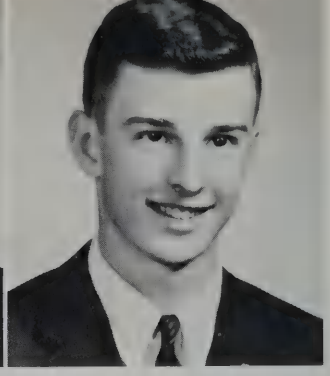

PAUL B. WEST

JOAN S. WEXLER

CAROL ANN WHEELER

KATHRYN M. WHELAN

DOROTHY WHITE

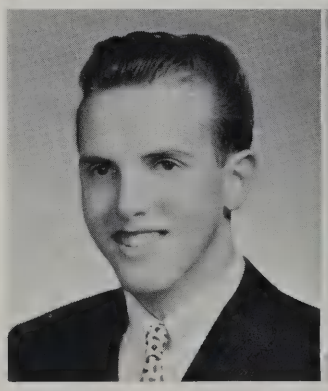

NORMAN WHITE, JR.

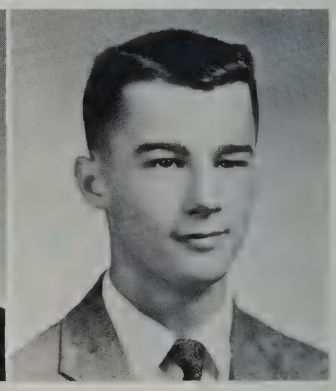

PAUL WHITE

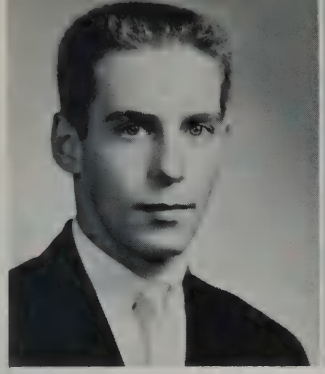

WILLIAM WHITTEMORE

LYNN RUSSELL WIGHT

CAROL ANN WILFONG

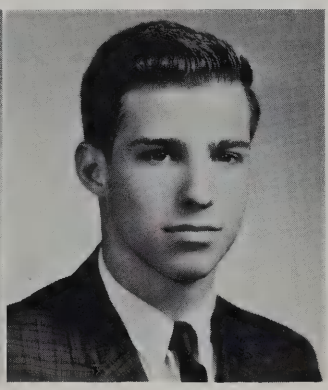

JOHN P. WILKINS

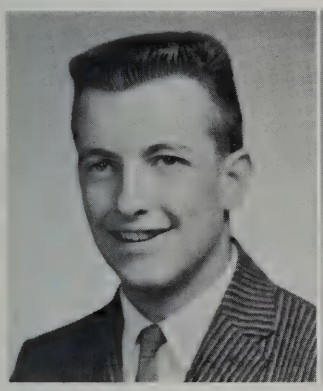

NORMAN B. WILLIAMSON

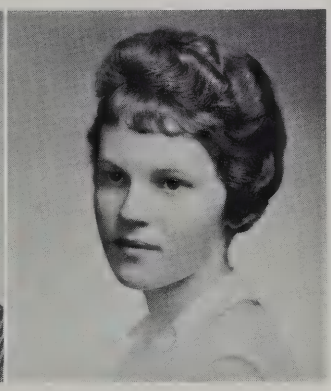

LINDA T. WILLS

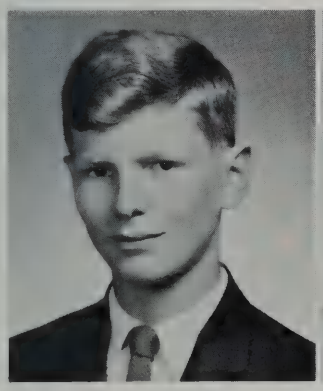

THOMAS HUNTER WILSON

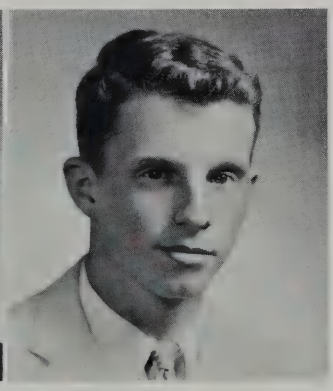

WILLIAM WINDER

Sixty-Two

LYNN RUSSELL WIGHT — Wightie
3 Burnham Rd.
Carnival 4; Fretted Strings Club 3, 4; Glee Club 1, 3, 4; Operetta 3, 4; Prom Comm. 3, 4; Senior Play 4; Ski Club 2, 3, 4; Young Moderns Club 2.

CAROL ANN WILFONG
27 Dane Rd.
Somerville High School, Somerville, Mass. 1, 2, 3.

JOHN P. WILKINS
10 Berwick Rd.
Audio-Visual Club 1; Carnival 4; Chemistry Club 3; Chess Club 2, 3; French Club 2, 3; Fretted Strings 3, 4; High Spot 4; Homeroom Rep. 1; Intramurals 2, 4; Prom Comm. 3, 4; Senior Play 4; Ski Club 1, 2, 3 (Vice-Pres.), 4 (Pres.); Student Council 4 (Treas.); Track 1, 3, 4.

NORMAN BRUCE WILLIAMSON — Norm
19 Ledgelawn Ave.
Band 1, 2, 3, 4; Basketball 3; Baseball 1, 2, 3, 4; Carnival 4; Football 4; Homeroom Rep. 3, 4; Intramurals 2, 3, 4; Lunchroom Comm. 4; Prom Comm. 3, 4; Spanish Club 3 (Vice-Pres.), 4.

LINDA T. WILLS
98 Hancock St.
Business Club 3, 4; Carnival 4; Pep Squad 3; Prom Comm. 3, 4.

THOMAS HUNTER WILSON — T.
16 Oakland St.
A.F.S. Comm. 3, 4; Chemistry Club 3; French Club 2, 3; High Spot 2, 3, 4 (Treas.); Intramurals 4; Ski Club 1, 2, 3, 4.

WILLIAM WINDER — Bill
12 Coolidge Ave.
Art Club 4; Chemistry Club 3, 4; Fretted Strings Club 3, 4; Guest Greeters 3; High Spot 4; Intramurals 2, 4; Prom Comm. 3, 4; Senior Play 4; Ski Club 2, 3, 4.

MILDRED WITHEY — Milly
42 Arcola St.
Art Club 4; Business Club 4; Carnival 4.

DIANNE E. WOLFE
121 Bedford St.
Business Club 3; Carnival 4; Prom Comm. 3; Junior Red Cross 1; Lunchroom Comm. 2; Young Moderns Club 3.

MILDRED WITHEY

DIANE E. WOLFE

Class of Sixty-Two

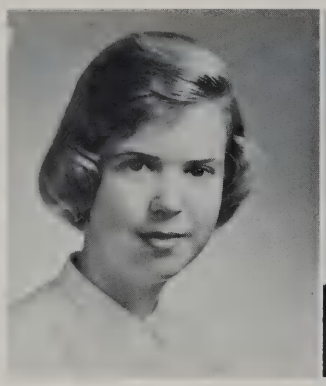

CAROL WOODBERRY

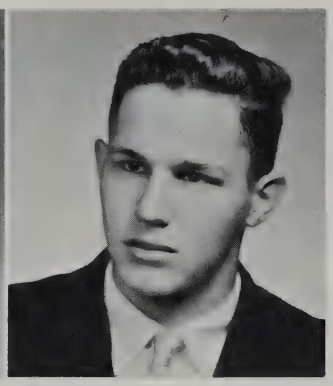

JOHN WOODHULL

CAROLYN WOODS

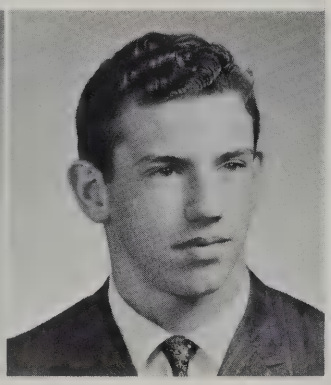

JOHN D. WORKS, JR.

DONNA MARIE ZAFFIRO

JANIS CHRISTINE ZAGZOUG

CAROL WOODBERRY
1454 Mass. Ave.
A.F.S. Comm. 4; Fretted Strings Club 3, 4; Guest Greeters 4; Prom Comm. 3, 4; Photography Club 1; Carnival 4; Ski Club 1, 2, 3 (Sec.), 4; Yearbook 2, 3, 4 (Co-Editor).

JOHN M. WOODHULL
220 Lincoln St.
Biology Club 2; Chess Club 3, 4; Cross Country 1, 2, 3; Foster Parents' Club 3, 4; High Spot 2, 3, 4; Intramurals 3; Library Staff 1, 2; Radio Club 3; Track 1, 2, 3, 4.

CAROLYN WOODS
29 Cedar St.
Basketball 3; Carnival 4; Foster Parents' Club 3, 4 (Pres.); Prom Comm. 3; Yearbook 4.

JOHN D. WORKS, JR.
15 Winthrop Rd.
Chess Club 4.

DONNA MARIE ZAFFIRO — Daff
33 Webster Rd.
Basketball 2, 3, 4; Carnival 4; Field Hockey 2, 3, 4 (Co-Capt.); Intramurals 1, 2, 3, 4; Junior Red Cross 1; Prom Comm. 3, 4; Spanish Club 3 (Treas.), 4; Varsity Club 2, 3, 4; Young Moderns Club 1.

JANIS CHRISTINE ZAGZOUG — Ziggy
16 Blossom St.
Basketball 2, 3, 4; Carnival 4; Field Hockey 2, 3, 4; Football Prog. Comm. 4; Guest Greeters 3; Intramurals 1, 2, 3, 4; Junior Red Cross 1; Prom Comm. 3, 4; Softball 1, 2, 3, 4; Spanish Club 3, 4; Young Moderns Club 1.

Seniors solve the problems of Africa in the annual U.N. Day Essay Contest. Bill Lassek, Janice Murray, Melinda Marshman, Mary Joan Demaso, Thomas Wilson, Miss McIntyre. Andrew Hamer (right front).

Other members of the class not pictured:

JANET IRENE BARRY — Jan
2173 Mass. Ave.
Cambridge High and Latin, Cambridge 1, 2; Foster Parents' Club 3, 4 (Vice-Pres.); French Club 4 (Vice-Pres.); Glee Club 3, 4; High Spot 3; Operetta 3, 4.

PAUL McCAULEY
75 Spring St.

CARL URANECK
56 Turning Mill Rd.

Class of Sixty-Three

Beginning the year by selling candy and pens, the energetic Junior Class worked hard and successfully on many class projects. The record attendance at "Let's Twist Again" boosted the treasury considerably. During the winter months members held a food sale and also sold candy at basketball games. A car wash took place in May, and the Junior Prom climaxed the year.

Capably leading the class in reaching the proposed goals were President Steve Heinrich, Vice-President Herb Swartz, Secretary Debbie Terrio, and Treasurer Sukey Reed. Miss Leppanen, Mr. Soule, Mr. Stewart, and Mr. Nichols, the class advisers helped with many problems that faced the class.

The Junior Class was very active in sports. Chris Curley, Tom Petri, Harry Radcliff, and Doug Slade represented the class on the football squad with their strong defense. Outstanding in basketball were Dick Moore and Ed Whittemore. Pris Dawes and Jane Freitas played well as forwards on the field hockey team. The end of the year left the class satisfied with their accomplishments.

Steve Heinrich, *President;* Herbert Swartz, *Vice-President;* Suzanne Reed, *Treasurer;* Deborah Terrio, *Secretary.*

Room 117

Third Row: D. Blood, R. Barclay, P. Boeing, C. Bird, J. Adams, D. Baird, J. Bentley, P. Albanese, J. Blaisdell. *Second Row:* J. Aker, D. Ballou, J. Aslanian, R. Baskin, B. Bettencourt, Miss Bujnievicz, Mr. Nichols, J. Bentley, R. Banks, R. Andersen, J. Bean. *First Row:* L. Ballard, N. Anderson, P. Bair, C. Bell, P. Barnes, D. Besecker, K. Acheson, L. Barnett, S. Belliveau, E. Belding, J. Botelho, E. Barker.

Third Row: S. Brauer, S. Burnham, T. Burke, D. Cogan, R. Bryan, W. Coward, J. Coletta, A. Conrad, S. Brown, D. Bryson. *Second Row:* F. Carney, E. Cataldo, P. Carlin, D. Cannell, A. Cardini, Mr. Kirk, M. S. Carlson, F. Conti, H. Clark, D. Carter, M. Clark. *First Row:* D. Coleman, C. Buckler, J. Centore, A. Connell, L. Chute, K. Cassim, M. A. Carlson, K. Connell, S. Colony, V. Carter, L. Caldwell, B. Chapman. *Absent:* E. Chardo.

ROOM 119

Class of Sixty-Three

"And now put this finger here," says John Landow illustrating new guitar techniques to Dick Snouffer, Bob Harrigan and Dan Cogan.

ROOM 121

Third Row: A. Falcione, G. DeMetrick, R. Crout, P. Cronstrom, C. Curley, H. Doneski, R. Delsie, D. Crumb. *Second Row:* D. Cupp, A. DeStefano, J. Donahue, S. Dunlap, P. Devlin, Miss Fitzgerald, S. Doughty, L. Dargie, J. Doran, K. Enemark, R. D'Abbraccio. *First Row:* J. Evans, S. Davis, B. Doremus, P. Delay, J. Evans, P. Dawes, J. Erlenkotter, C. Ela, M. Dumas, J. Duval, J. DeFelice. *Absent:* J. Ely, S. Dempsey, R. Coyne.

Third Row: J. Fitzpatrick, P. Gilman, W. Galarneau, K. Ferrera, H. Gray, W. Hamilton, R. Fuller, J. Gale, W. Frost, D. Hagman, W. Fisher. *Second Row:* R. Fratus, F. Fletcher, W. Haines, R. Fone, M. Fulton, Mr. Rutherford, M. Green, R. Grinnell, R. Gomes, D. Greeley, J. Fenochetti, E. Handley. *First Row:* J. Freitas, N. Greer, Y. Foster, D. Fietze, A. Gedult Von Jungenfeld, C. Globe, L. Foley, K. Faulkner, E. Gittzus, J. Federici. *Absent:* C. Hall.

ROOM 123

A Class in Driver Education discusses with Mr. Gumb the necessity of knowing the pink rule book. Ken Penny, Dick Barclay, Debbie Terrio, Judy Duval, and Meredith Wilson.

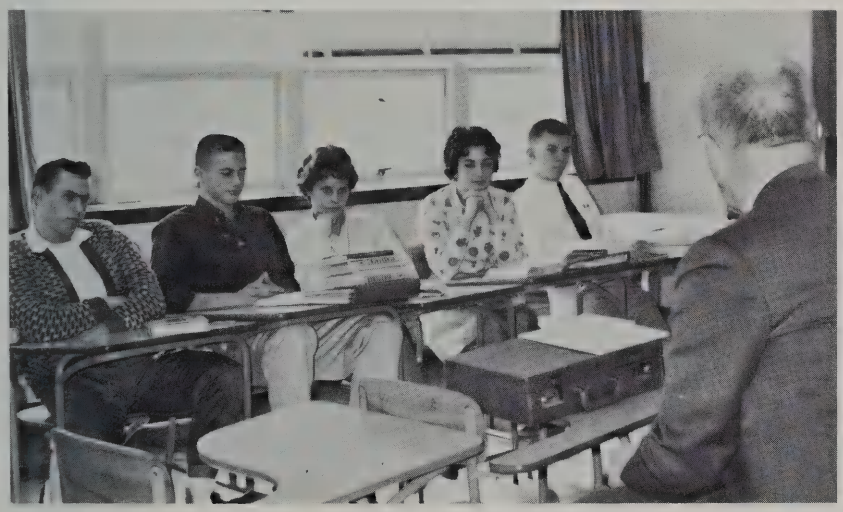

Class of Sixty-Three

ROOM 125

Third Row: B. Harrigan, F. Harvey, G. Heighton, R. V. Johnson, J. Kelley, D. Hufton, R. Howard, A. Harwood, D. Hurley, J. Hopkins, J. Hodges. *Second Row:* W. Ives, D. Hodgkinson, R. E. Johnson, B. Keith, D. Jones, Mr. McInnes, Miss Korb, J. Johnston, S. Heinrich, J. Kalafatis, D. Hoyt, D. Johnson. *First Row:* J. A. Kelley, K. Hopwood, N. Isaksen, S. Hyatt, H. Inglis, M. Haroian, M. Hauser, S. Johnson, R. Karchenes, L. Johnson, C. Hegy, J. M. Kelley. *Absent:* B. Ivarson.

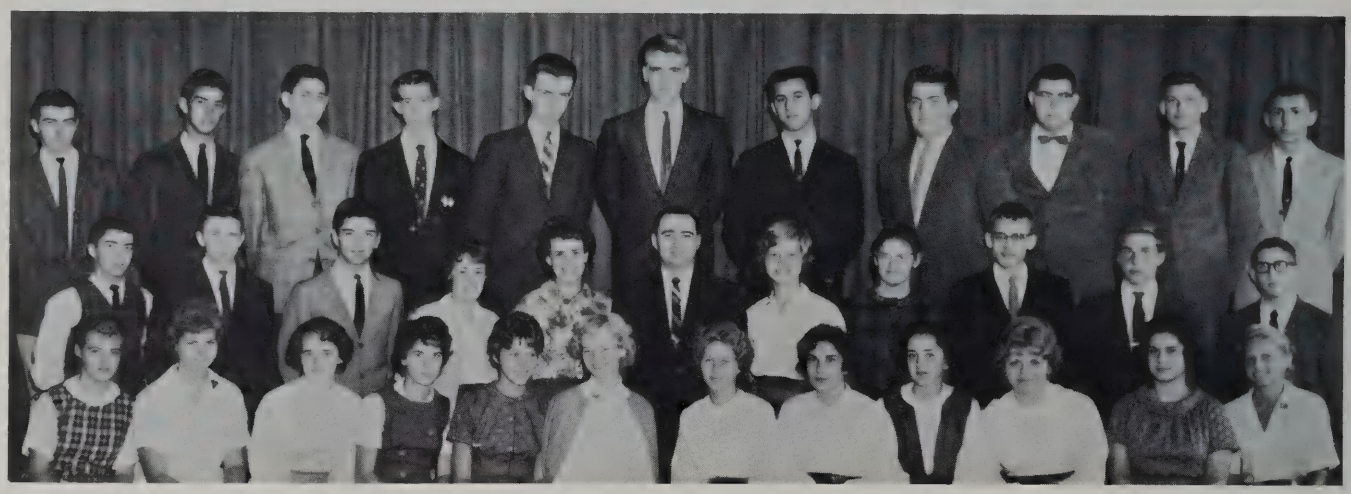

Third Row: K. Looney, P. Kovach, D. Kovitz, F. Ladd, J. Kiley, R. Maartmann-Moe, R. Mammola, R. Larsson, A. Kronenberg, G. Kiedaisch, C. LaBella. *Second Row:* D. MacDonald, J. Longley, R. Loconto, C. Mansir, L. Macey, Mr. Batalis, S. MacDonald, J. Leyenaar, J. Kostriza, R. Kensley, S. Low. *First Row:* N. King, D. Liepkalns, K. Lidberg, J. Longpre, S. King, A. Kessler, S. Krevis, S. MacLeod, M. Kroll, A. Marasa, E. King, B. Littlejohn. *Absent:* F. Larson.

ROOM 126

Class of Sixty-Three

Elaine Stopyra and other Juniors eagerly select their class rings.

ROOM 127

Third Row: W. McDowell, T. Moran, W. Modoono, G. Oberteuffer, R. Moore, D. Nason, B. Obear, M. McDowell, K. Meadows. *Second Row:* D. Monahan, C. Murphy, M. Moore, B. McCormack, Mr. Dufour, Mr. Soule, C. McCarthy, F. McAteer, P. McNamara, J. Napoli, W. Martin. *First Row:* B. Morris, L. Murphy, N. Martin, L. Marvin, N. Marashio, L. Marlowe, B. Neubert, L. Nestico, D. McMurray, E. Marshall, E. Marchant, F. Neiman.

Third Row: R. A. Paratore, W. Piacentini, J. Odhiambu, J. M. Pesando, E. Peper, N. O'Neill, D. Penny, P. Perry, J. E. Pesando, D. Packard, T. Petrie, L. Peterson. *Second Row:* F. Parece, R. C. Paratore, W. Peabody, L. Ormiston, A. Pehrson, Miss Wheeler, V. Porter, F. Pinkul, K. Penney, P. Pettingell, D. Odle, L. Olson. *First Row:* M. O'Neil, D. Polharnus, D. Parsons, P. Parsons, J. O'Brien, P. Ostromecki, S. Outhet, D. Osgood, L. Pekins, C. Phelps, L. Powers, J. Potzka. *Absent:* A. Price.

ROOM 153

P.A. Committee member, Mary Hauser, reads Thanksgiving Day Proclamation to the school.

Class of Sixty-Three

ROOM 152

Third Row: F. Ricci, M. Roy, T. Regan, D. Slade, M. Rodgers, G. Sloane, J. Rouke, M. Robbat, A. Rich, D. Schecter, D. F. Smith, P. Simpson. *Second Row:* P. Quick, D. Ranney, D. P. Smith, W. Ryder, S. Rockwell, Mr. Richards, L. Ramsey, F. Shaw, G. Sherlock, R. Ryan, H. Radcliff, D. SanBento. *First Row:* L. Russell, J. Roberts, M. Schumacher, S. Reed, J. Sahagian, E. Simeone, J. Richardson, L. Samiotes, M. Leonardo, S. Rycroft, C. Redick. *Absent:* J. Schuler, P. Slocum.

Third Row: T. Smith, R. Sparrow, H. Swartz, M. Spinelli, R. Trueblood, E. Splaine, D. Terry, E. Temple, R. Spencer, B. St. George. *Second Row:* D. Stickney, J. Stroscio, J. Stickney, M. Tobias, J. Trenholm, E. Stopyra, Mr. Wilson, A. Sukeforth, N. Uhlendorff, T. Thomas, L. Tropeano. *First Row:* C. Townsend, D. Terrio, W. Smith, W. Toomey, A. Tremblay, C. Thibodeau, M. Spencer, A. Valente, N. Tucker, M. Tapply, A. Stuart.

Room 151

Class of Sixty-Three

Room 150

Third Row: C. Yngve, D. Woodward, M. Wilson, A. Zaitz, E. Whittemore, R. Weeks, D. Yewell, G. Wood, S. Witkowski, G. Whitehouse. *Second Row:* J. Valentino, P. Vassailo, D. Weldon, P. White, E. VanDusen, C. Waldron, J. Williams, B. Whittier, R. VanNorden, M. West, C. Zelenka. *First Row:* T. Wathen-Dunn, M. Whitcomb, B. Ward, E. Westerlund, L. M. Wilson, J. Williams, H. White, M. Vasseur, A. Whitney, J. Winters, J. Williamson, L. C. Wilson, J. Weimar.

Class of Sixty-Four

The sophomore year of the class of 1964 was a combination of projects, activities, and learning. The year began with a food sale and the selling of Christmas wrapping paper, and during the basketball season cokes were sold at home games. The year concluded with a record hop in May. These projects all contributed to the treasury and made the class more aware of their responsibilities.

The elections held in the fall showed that the class had many competent members. The class elected Henry Newman President; Michael Rafferty Vice-President; Diane Baptiste Secretary; and Sandy Chisolm Treasurer. Sophomores participated in many sports and brought added honors to the class. Jim Crisp, Randy Stein, Dick MacIntosh, and Dick Arbeene represented the class on the football squad. Sandy Chisolm was an outstanding wing on the field hockey team. Janet Semonian, Connie Woodberry, and Cindy Saunderson played forward and guards respectively in basketball. Dick Arbeene, Diane Baptiste, Jack Glennon, Phil Hatfield, Dick MacIntosh, and Diane Potter expressed the views and desires of the class by their active participation on Student Council. The initial year in high school of this class promised much for its future goals.

Henry Newman, *President;* Michael Rafferty, *Vice-President;* Sandra Chisolm, *Treasurer;* Diane Baptiste, *Secretary.*

Room 2

Third Row: D. Batty, W. Barnes, G. Battersby, W. Andrew, R. Ballou, B. Andrews, J. Bailey, R. Arbeene, R. Basney, P. Anderson, C. Allen. *Second Row:* K. Barlow, B. Becker, B. Appleton, C. Barnard, J. Baird, Miss Piermarini, M. Bailey, J. Anthony, R. Bailey, H. Ainslie, P. Ball. *First Row:* J. Belcik, D. Ball, J. Ampolo, C. Babcock, S. Anderstrom, L. Bacon, S. Allen, A. Bartlett, D. Baptiste, S. Ambrose, C. Barnett, P. Bauder.

Third Row: D. Bennett, A. Birchler, D. Buchanan, C. Bridgman, T. Burke, E. Bunker, S. Bortone, J. Bielat, M. Bricher, P. Buttaro, D. Bidwell. *Second Row:* D. Bunker, R. Burns, W. Busa, R. Bittenbender, E. Benton, M. Burt, Miss Leppanen, J. Bradley, G. Butters, R. Bucci, J. Buckley, P. Berliner, A. Bevington. *First Row:* L. Burrell, D. Bullock, J. Braunfield, C. Brucchi, C. Broussard; N. Brown, K. Bennett, J. Bellinger, V. Bevilaqua, M. Bluestein. *Absent:* C. Bramhall.

ROOM 4

Dick MacIntosh (16) takes advantage of Vincent Hayes' (10) blocking for gaining yardage in a rugged sophomore game.

Class of Sixty-Four

ROOM 5

Third Row: J. Carrier, F. Cavatorta, T. Church, R. Cataldo, S. Carr, J. Colby, L. Cole, B. Cassidy, R. Charlantini. *Second Row:* S. Calvaresse, M. Caldaroni, S. Cooper, L. Condike, M. Chu, Miss Stern, L. Cormier, C. Connolly, A. Contini, M. Cianciola. *First Row:* S. Chrisholm, K. Cavaretta, J. Conant, P. A. Colpitts, K. Connell, P. S. Colpitts, J. Chamberlain, L. Carota, C. Cody, J. Ciriello, N. Carlson. *Absent:* P. Cacciola, D. Coleman, R. Conniff, J. Connolly.

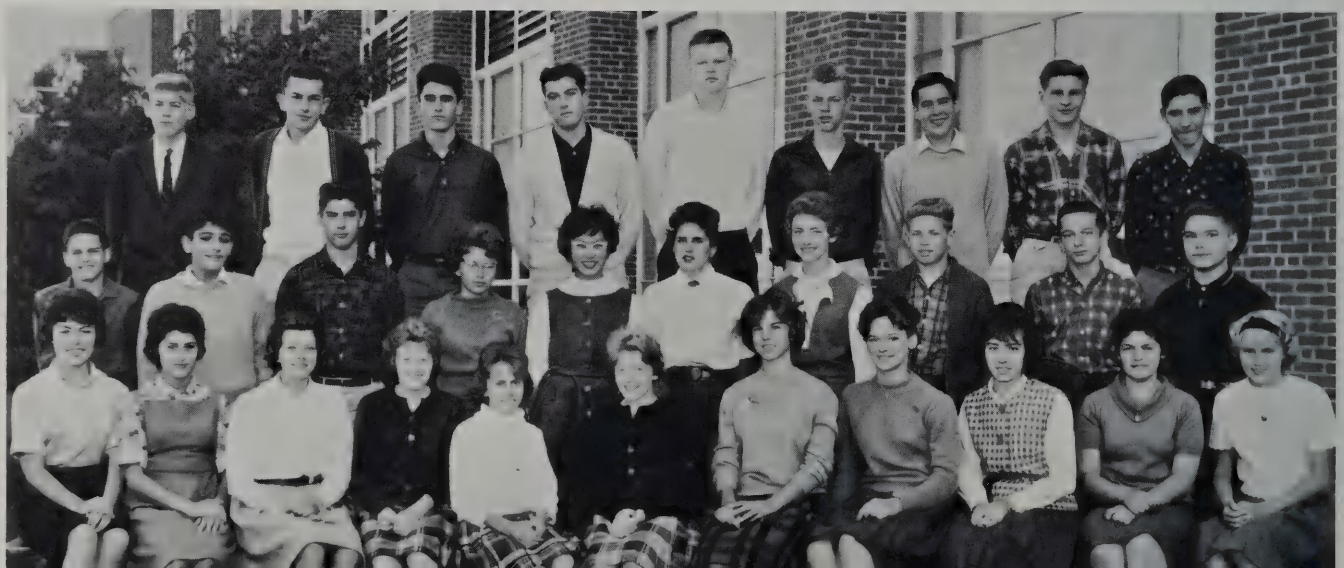

Third Row: H. Dillman, P. Degan, P. Cunningham, W. Currier, S. Dirks, B. Daziel, J. Crisp, D. D'Augusta, R. Dean, M. DeGoes, B. Davis. *Second Row:* J. Dempsey, R. Donahue, R. Dincecco, D. Dodge, C. Dawson, Colonel Head, A. Dini, A. Dedekian, F. Costanza, R. Delsie, P. Coveney. *First Row:* C. D'Abbraccio, M. Diosy, S. Deering, L. Doherty, M. DiMarzo, C. DeMetrick, C. Deloury, C. DiRocco, P. DeGrazia, B. Dolan, S. Cutler. *Absent:* M. DeMontigny.

ROOM 100

Carolyn D'Abbraccio and Judy Shontz join with other Sophomores in keeping up the school spirit.

Class of Sixty-Four

ROOM 102

Third Row: J. Donohue, S. Edgar, S. Eames, R. Ferry, P. Donovan, J. Fitzgerald, J. Downs, J. Finneran, D. Donovan. *Second Row:* P. Farfaros, R. Fawcett, J. Ferro, C. Finnerty, M. Douglas, Mr. Buck, M. Ensor, T. Easton, R. Doodlesack, D. Estlick. *First Row:* Cheryl Dufour, D. Dunn, P. Doneski, J. Farnham, A. Fishlin, F. Fitzgerald, J. Drevitson, A. Faflick, M. Eaton, R. Done. *Absent:* F. Ferry, P. Feistel, J. Ferro, C. Eagan.

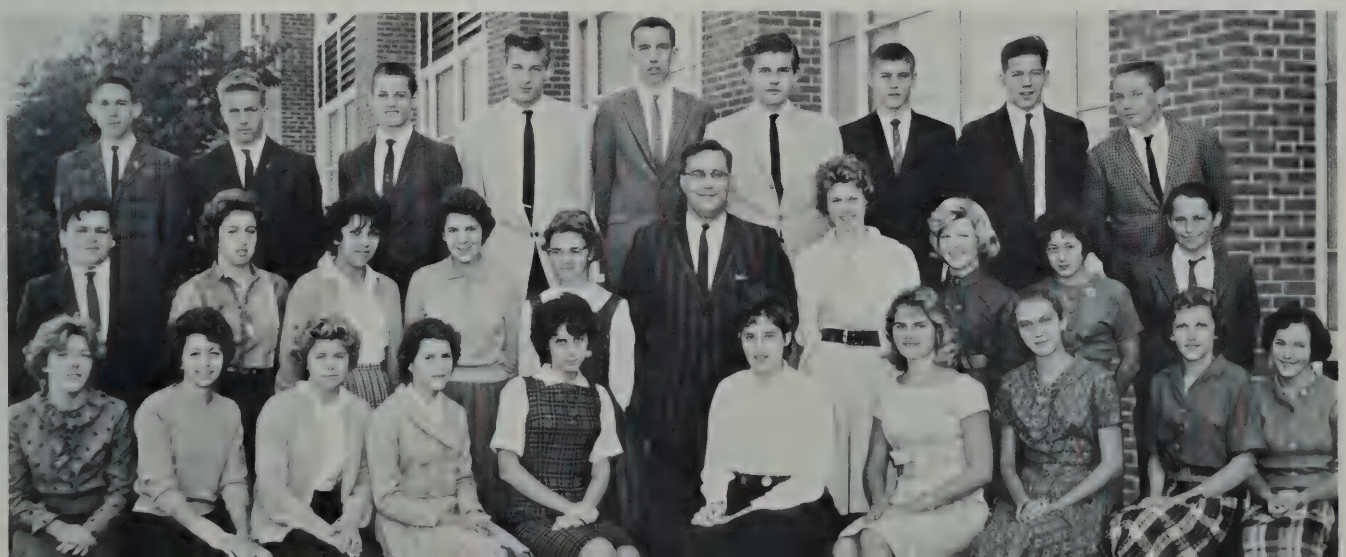

Third Row: C. Franks, M. Goodman, F. Fritz, J. Glennon, K. Goddard, T. Folk, P. Fletcher, S. Frost, A. Gilman, G. Giroux. *Second Row:* E. Frey, F. Ferry, J. Flanders, J. Fouhy, S. Fulton, Mr. Rourke, S. Foskett, L. Fox, R. Goff, P. Goldthwaite, J. Godwin, N. Gardner. *First Row:* P. Flavin, C. Goodrich, R. Foley, M. Fletcher, M. Gallagher, N. Glover, B. Foster, S. Gillon, H. Friedman, G. Fortunato, M. Galindo. *Absent:* R. Fletcher, P. Fogg.

ROOM 104

Class of Sixty-Four

ROOM 106

Third Row: M. Hammond, D. Holleman, V. Hayes, D. Harris, J. Hodgdon, P. Hunt, R. Hyde, R. Hodgdon, N. Harrison, L. Greene, P. Hatfield, J. Hall. *Second Row:* W. Hatfield, B. Howland, J. Hourihan, S. Hoyle, Mr. Moyle, Mr. Schutt, J. Grant, W. Harding, W. Guilmartin, P. Gorell, W. Haible. *First Row:* M. Hayner, P. Hadley, D. Hamilton, L. Grinnell, J. Holland, M. Hankin, E. Hiscock, N. Hemstreet, F. Groden.

Third Row: B. Jones, N. Kidney, R. L. Jones, J. Landau, R. A. Jones, P. Lanngvist, W. Jellis, J. Langevin, J. Larrick, R. Kunz, R. Johnson. *Second Row:* A. Lindquist, P. H. Johnson, G. Kiedaisch, N. Kotler, N. Jones, Mr. Adzigian, P. Kalber, P. Laird, P. M. Johnson, H. Khachadoorian, R. Kuniki. *First Row:* J. Johnson, R. Lafley, K. Kourian, C. Knowles, C. Kinney, H. Keene, C. Leonard, E. Lindell, S. Johnson, B. Lannquist, L. Irwin. *Absent:* C. Leonard.

ROOM 107

Class of Sixty-Four

ROOM 108

Third Row: E. Lyman, D. Maxner, W. Mason, P. Mattson, W. MacDonald, F. Maloney, W. McCarthy, R. MacIver, D. Lowe, P. Massimilla. *Second Row:* R. Manney, D. Mandigo, G. McDonald, D. MacCullum, L. MacLean, Mr. Andrew, M. McCormack, C. Marks, A. Lydiard, E. McDevitt, J. Lowry. *First Row:* B. McCarthy, C. McCarthy, E. Manetas, E. MacWilliams, N. Little, G. Loughlin, C. MacDonald, L. McArdle, P. Mayo, R. McCullough, J. McDonald, G. McDonald.

Third Row: R. Moreau, R. McIntosh, P. Meadows, J. Morell, J. McKay, D. McInnis, A. Mitchell, J. Murphy, R. Napoli, R. Moyle, P. Mosca, D. McLean. *Second Row:* R. Morse, B. Murphy, B. McMurphy, D. Monnahan, A. Murphy, V. Nash, Mrs. Shankland, J. Molinari, F. Morse, J. Morrill, M. Najarian, T. Mello. *Third Row:* K. Morrall, M. McGovern, C. Modoono, S. Mortimer, S. Murphy, M. McManus, B. Medico, J. Munn, P. Moore, S. McDonald. *Absent:* L. Mueller, M. Miller.

ROOM 110

Class of Sixty-Four

Mr. MacInnes shows Gail Loughten the fine points of industrial arts.

ROOM 111

Third Row: S. Parrish, S. Paterson, J. Norris, H. Newman, P. Neal, T. Parisian, S. Parker, R. O'Riorden, R. Osgood, J. Ofria, T. Olsson. *Second Row:* A. Paratore, D. Nelson, H. Nichols, I. Perloff, J. Paranya, Mr. Cobb, P. Packard, J. Patterson, L. Perkins, L. Parker, J. Odegard, B. Newgent. *First Row:* S. Nickerson, S. O'Brien, L. O'Connor, G. Nutt, M. Paone, J. Patterson, J. Perry, R. Parris, S. Nutt, B. Nickerson, A. Nickerson, N. O'Neill.

Third Row: R. Robinson, C. Rice, D. Ricci, D. W. Riley, D. H. Riley, D. Peterson, R. Peterson, S. Rourke, B. Sampson, J. Pike, M. Rafferty. *Second Row:* U. Porat, C. Priest, J. Prentice, R. Reckard, L. Perry, Miss Kinley, Miss Modrall, J. Roffi, P. Ross, B. Roy, P. Pullen, B. Phelps. *First Row:* V. Roberts, A. Rosa, C. Phalen, J. Rosenfield, M. Phalen, E. Sabaski, D. Potter, J. Quincy, C. Rose, D. Richter, N. Phillips.

ROOM 112

Al Lindquist of woodshop instructs Ronnie Moyle of art class on how to saw along the straight line.

Class of Sixty-Four

ROOM 114

Third Row: D. Sorenson, W. Smith, R. Schold, T. Short, D. Sawyer, M. Scribner, K. Schneller, S. Saumsiegle, K. Sears. *Second Row:* R. Shull, P. Silman, R. Schaeffer, Miss Heineman, Mr. Cheever, J. Silvestro, J. Sousa, W. Sears, F. Scolaro. *First Row:* L. Silva, J. Semonian, E. Smith, W. Shrock, L. Shedd, M. Sizer, S. Skaggs, C. Saunderson, M. Snouffer, L. Selikson, J. Schantz. *Absent:* L. Saul, T. Schena, D. Sheeham, J. Spears, T. Skinner.

Third Row: C. Stormont, C. Turner, W. Staines, S. Turcott, R. Stein, M. Stotts, R. Spidle, R. Sweet, T. Stewart, R. Thorson, A. Therrien, C. Sproat, W. Spinelli. *Second Row:* G. Stone, M. Stevens, K. Talma, G. Wahl, Mr. Baker, Miss Burgess, Mr. Koetke, N. Uhlendorff, E. Viano, R. Velte, J. Szalajeski, F. Terry. *First Row:* F. Urbano, A. Vogt, N. Tremblay, R. Traill, J. Turner, U. Sauderow, P. Tierney, S. Tuck, M. Thompson, J. Trenholm, R. Trueblood, M. Stoico.

ROOM 115

Class of Sixty-Four

ROOM 1

Third Row: D. Wright, J. Zwicker, J. Wallwork, R. Wallis, S. Welch, G. Williams, J. White, E. Wilkie, D. Woods, L. Williamson. *Second Row:* M. Woodall, S. Whittaker, L. Wharton, N. Wilson, Mr. Malcolm, M. Whelan, K. Williamson, M. Welsh, N. Watson, G. Yegian. *First Row:* C. Ward, C. Wilcox, J. Zagzoug, B. White, K. Whitney, C. Woodberry, B. Williams, B. Weldon, G. Woodward, K. Wolosinski, D. Wilson. *Absent:* F. Yeomans, D. Whitney.

Second Row: John Napoli, Peter Kovach, Ronald Howard, Herbert Gray, Robert Crout, Herbert Swartz, Mark West. *First Row:* Marsha Carlson, Mary Schumacher, Phyllis McAteer, Donna Besecker, Joann O'Brien, Jane Freitas, Victoria Porter.

Juniors

HOMEROOM REPRESENTATIVES

Sophomores

Second Row: Robert Schull, James Hall, Richard McIntosh, Stephen Bortone, Brad Daziel, Lloyd Perry, Philip Goldthwait, Henry Newman, Joseph Lowry. *First Row:* Patricia Laird, Margaret Whelan, Lois Doherty, Kathleen Talma, Thora Easton, Laurene Cormier.

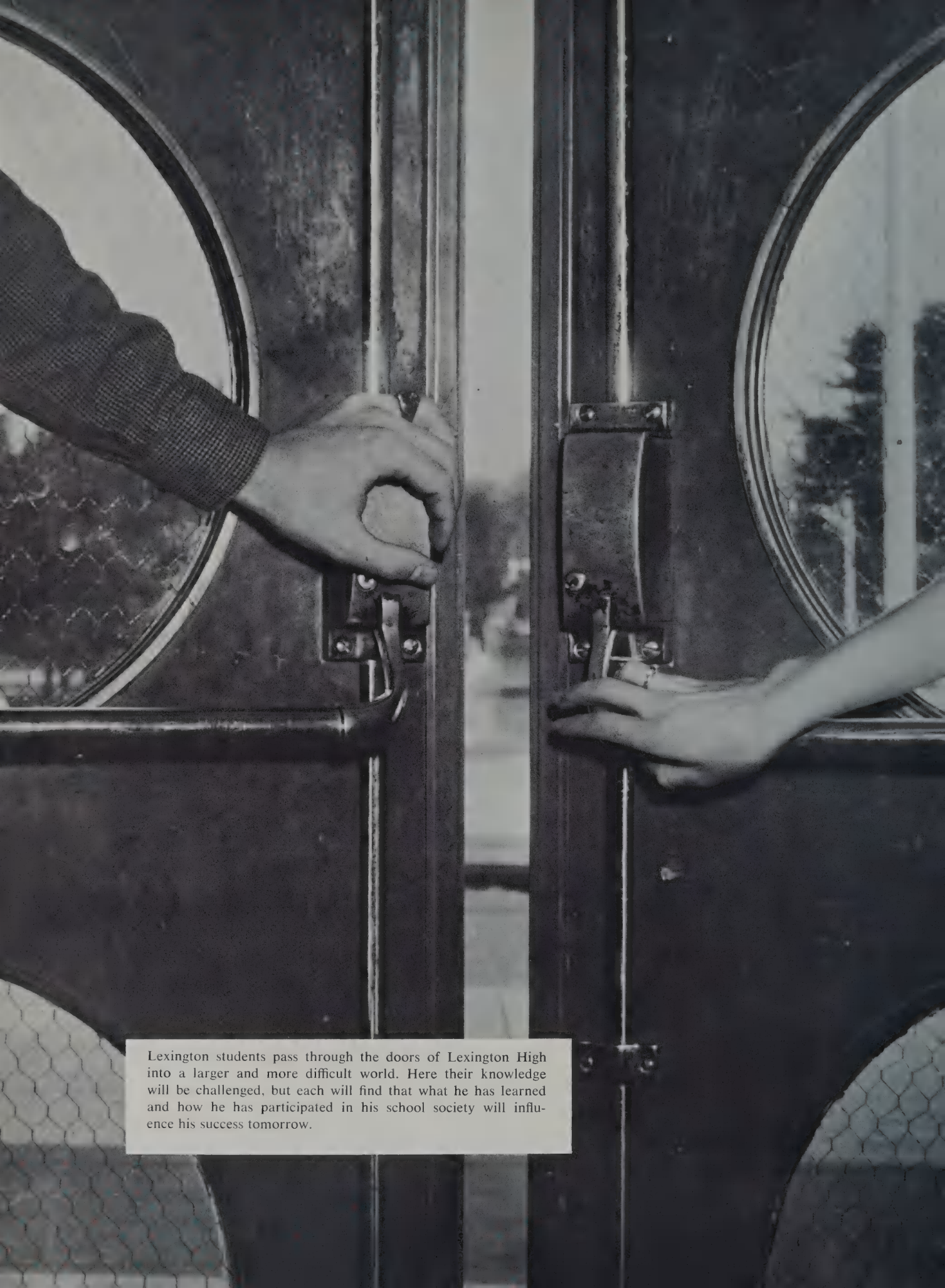

Lexington students pass through the doors of Lexington High into a larger and more difficult world. Here their knowledge will be challenged, but each will find that what he has learned and how he has participated in his school society will influence his success tomorrow.

CARY MEM. LIB.